MAP 110

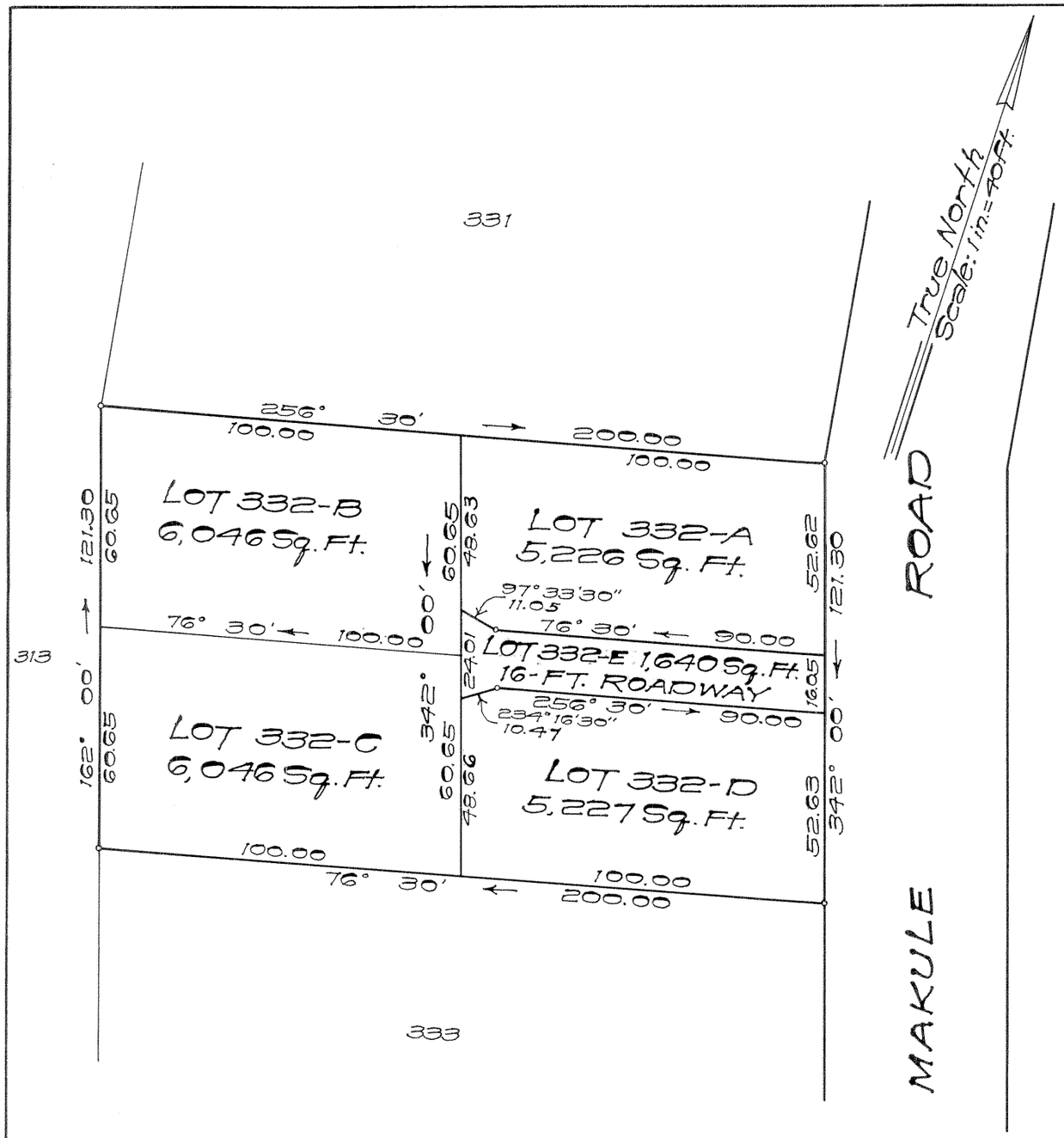

LAND COURT

TERRITORY OF HAWAII

LAND COURT APPLICATION 242
"PUULOA FARMS"

SUBDIVISION OF LOT 332
AS SHOWN ON MAP 14
INTO LOTS 332-A TO 332-E INCLUSIVE
AT PUULOA, EWA, OAHU, T.H.

838 Lukepane Ave.
Honolulu, T.H.

WALTER I. MATSUMOTO
REGISTERED LAND SURVEYOR
No. 315
HAWAII

BY: Walter I. Matsumoto
Registered Professional Surveyor
Certificate Number 315-ES

Owners: Richard Tadao Murakami
Goro Murakami

Owners' Certificate of Title: 41,318

AUTHORIZED AND APPROVED BY ORDER OF THE JUDGE
OF THE LAND COURT DATED: JULY 1, 1954
BY ORDER OF THE COURT

Abraham D. Akana
Asst. REGISTRAR OF THE LAND COURT

Filed June 29, 1954
P. H. Mulholland
Registrar

Tax Map Key: 9-1-08-9

10" x 15" = 1.0 ft