MAP 112

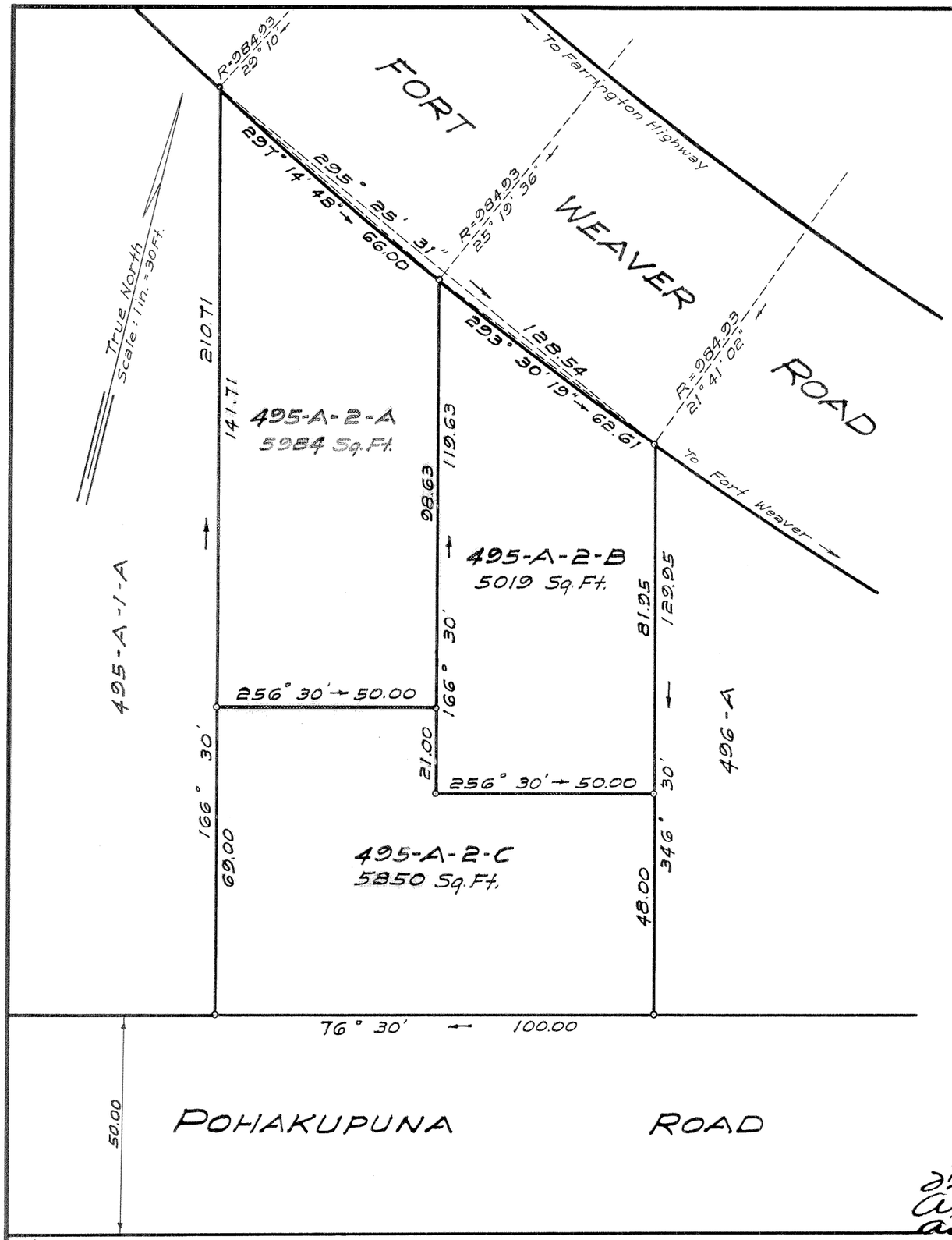

LAND COURT

TERRITORY OF HAWAII

LAND COURT APPLICATION 242

SUBDIVISION OF LOT 495-A-2
AS SHOWN ON MAP 50
INTO LOTS 495-A-2-A, 495-A-2-B AND 495-A-2-C
PUULOA, EWA, OAHU, T.H.

A. E. MINVIELLE, JR.
REGISTERED LAND SURVEYOR No. 193
HAWAII, U.S.A.

320 WARD AVENUE
HONOLULU, T.H.
JULY 12, 1954

A.E. Minvielle, Jr.
A.E. Minvielle, Jr.
Surveyor and Maker of Plan
Registered Certificate 193 E-S

OWNERS: William David Giano and
Rosemary Theresita Giano
OWNER'S CERTIFICATE OF TITLE: 56,083

AUTHORIZED AND APPROVED BY ORDER OF THE JUDGE
OF THE LAND COURT DATED: AUGUST 18, 1954
BY ORDER OF THE COURT

Filed Aug. 10, 1954
Abraham Wakana
Assistant Registrar

Asst. Abraham Wakana
REGISTRAR OF THE LAND COURT

Tax Map Key 9-1-25:50

10" x 15" = 1.06

12
W