MAP 117

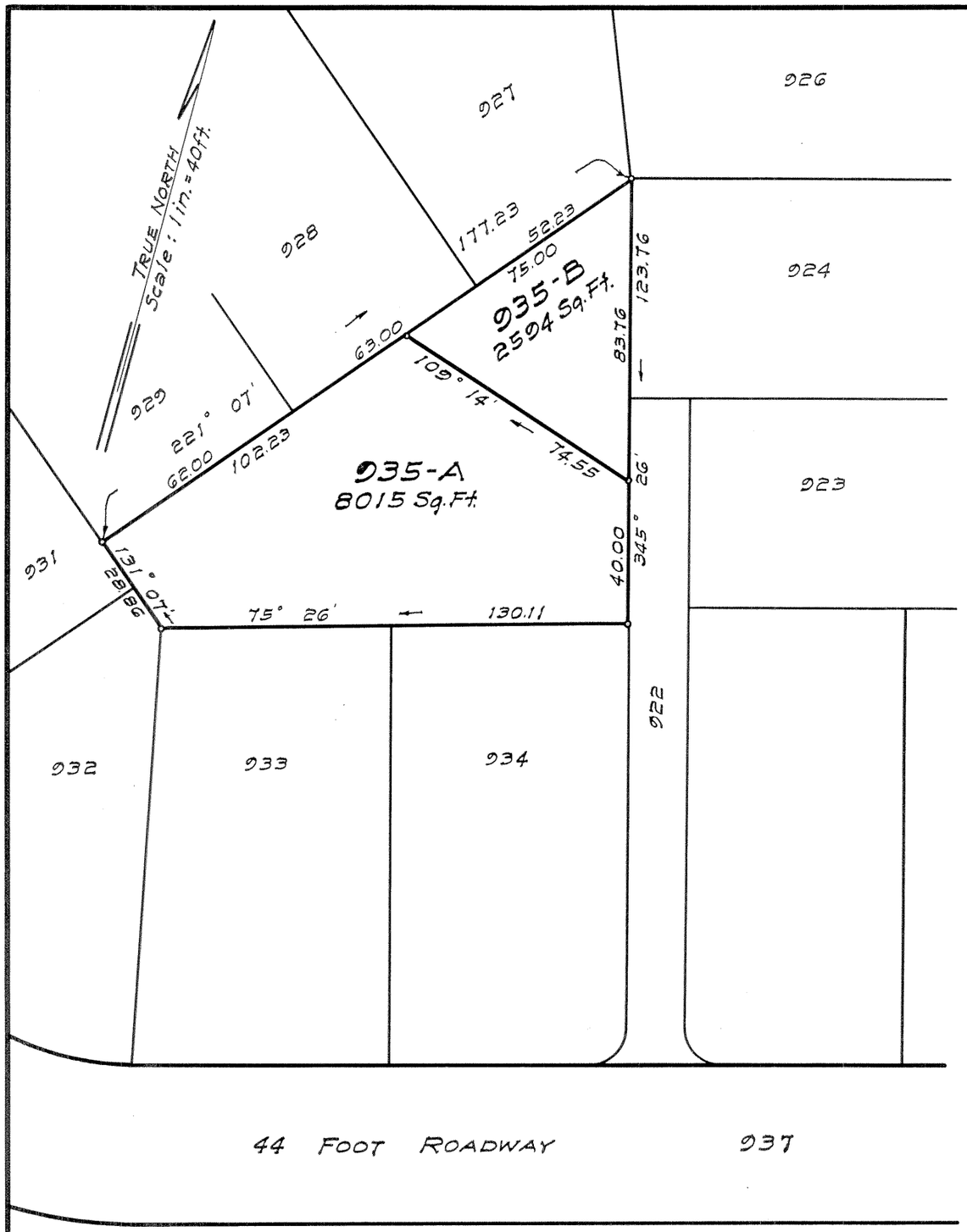

LAND COURT

TERRITORY OF HAWAII

LAND COURT APPLICATION 242

SUBDIVISION OF LOT 935
AS SHOWN ON MAP 115
INTO LOTS 935-A AND 935-B
PUULOA, EWA, OAHU, T. H.

320 WARD AVENUE
HONOLULU, T.H.
DEC. 15, 1955

A. E. MINVIELLE, Jr.
REGISTERED LAND SURVEYOR
No. 193
HAWAII, U.S.A.

A. E. Minvielle, Jr.
A. E. Minvielle, Jr.
Surveyor and Maker of Plan
Registered Certificate 193E-S

OWNER: Cooke Trust Company, Limited, as Successor Trustee of the Mary K. Parish Trust

OWNER'S CERTIFICATE OF TITLE: 56,562

AUTHORIZED AND APPROVED BY ORDER OF THE JUDGE OF THE LAND COURT DATED: APRIL 18, 1956

BY ORDER OF THE COURT

Filed Apr. 16, 1956
Abraham W. Akuna
Assistant Registrar

[signature]
REGISTRAR OF THE LAND COURT

10" x 15" = 1.0¢