MAP 121

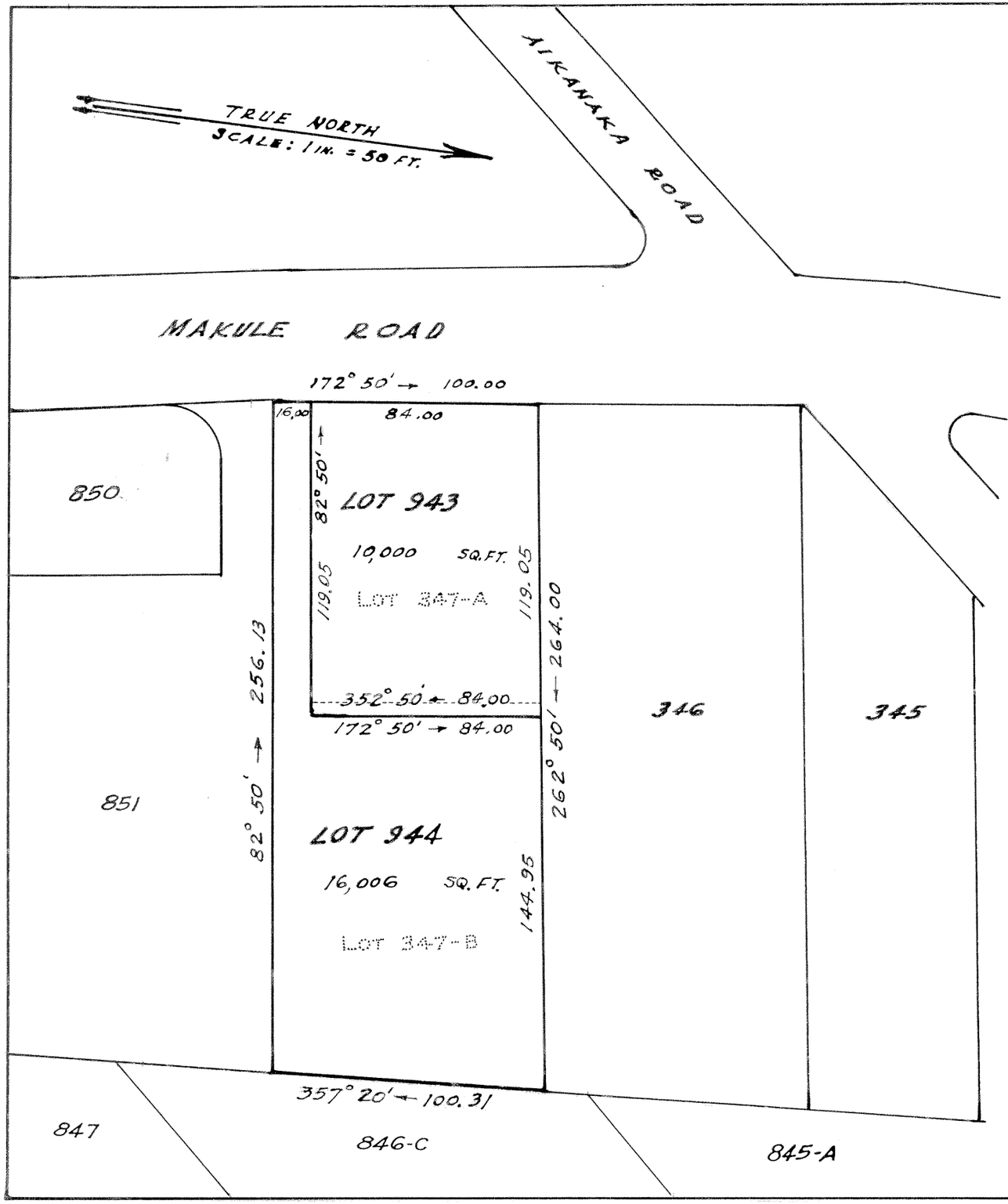

LAND COURT
TERRITORY OF HAWAII

LAND COURT APPLICATION 242
"PUULOA FARMS"

CONSOLIDATION OF LOTS 347-A AND 347-B AS SHOWN ON MAP 98 AND RESUBDIVISON OF SAID CONSOLIDATION INTO LOTS 943 AND 944

PUULOA, EWA, OAHU, T.H.

MARCH 12, 1958
EWA, OAHU, T.H.

KEIJI SUZUKI
REGISTERED LAND SURVEYOR
No. 135

Keiji Suzuki
REGISTERED LAND SURVEYOR 135
LAND COURT SURVEYOR CERTIFICATE 73

OWNERS: KINJIRO EBATO
HIDE YAMASAKI EBATO

OWNER'S CERTIFICATE OF TITLE : 45,450

AUTHORIZED AND APPROVED BY ORDER OF THE JUDGE OF THE LAND COURT DATED APRIL 17, 1958.
BY ORDER OF THE COURT

Abraham N. Akana
Ass't. REGISTRAR OF THE LAND COURT

Filed Apr. 11, 1958
Abraham N. Akana
Assistant Registrar

TAX MAP KEY : 9-1-08

10" x 15" = 1 SQ. FT.