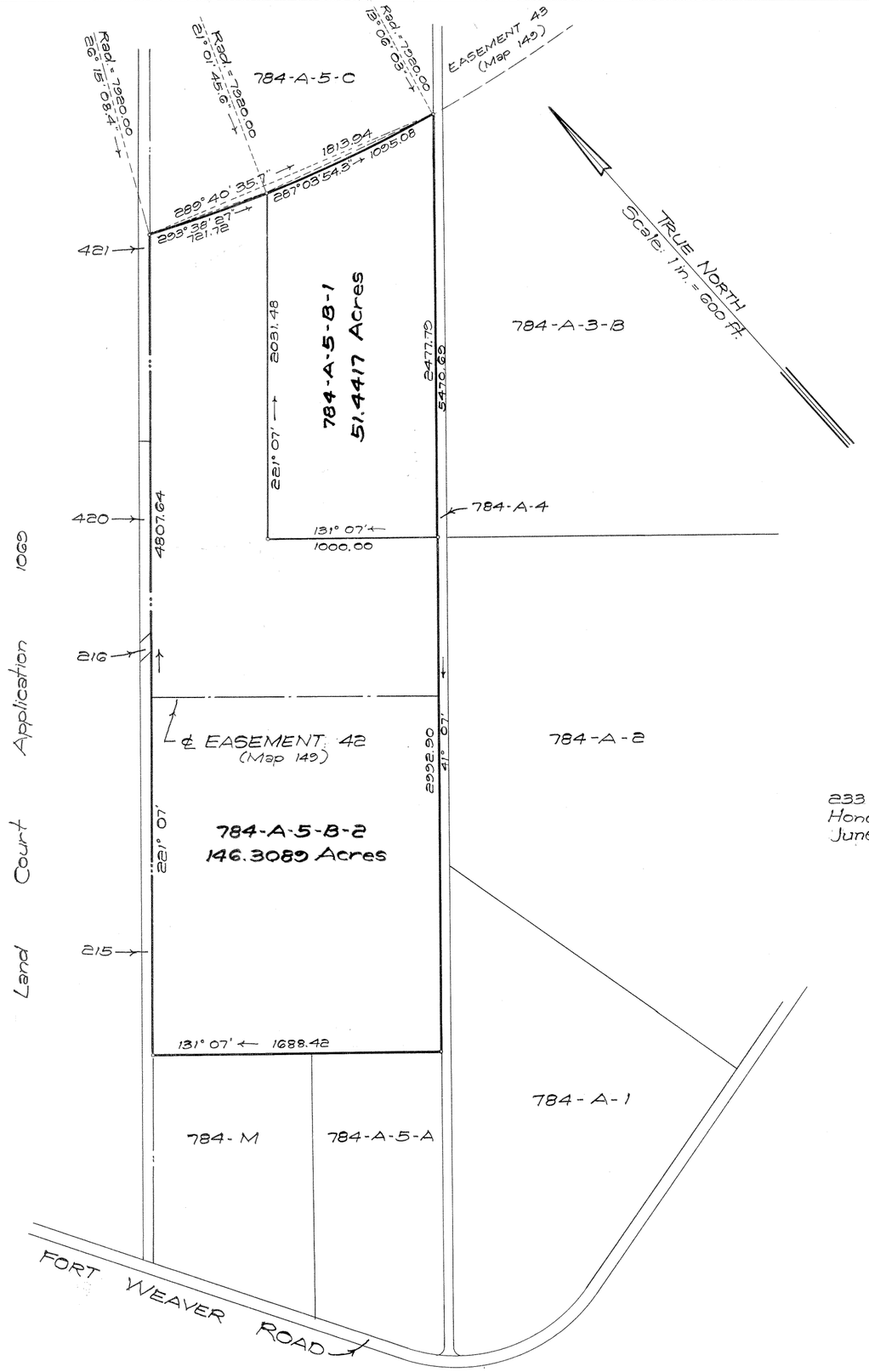

LAND COURT

STATE OF HAWAII

LAND COURT APPLICATION 242

SUBDIVISION OF LOT 784-A-5-B
AS SHOWN ON MAP 149
INTO LOTS 784-A-5-B-1 AND 784-A-5-B-2

AT PUULOA, EWA, OAHU, HAWAII

R. M. TOWILL CORPORATION

233 Merchant St.
Honolulu, Hawaii
June 5, 1962

RICHARD G. TOWILL
REGISTERED LAND SURVEYOR
No. 501-S
HAWAII, U. S. A.

By: Richard G. Towill
Registered Professional Surveyor
Certificate Number 501

OWNER: UNITED STATES OF AMERICA

Owner's Certificate of Title: 44,378

AUTHORIZED AND APPROVED BY ORDER OF THE JUDGE
OF THE LAND COURT DATED: JANUARY 31, 1963
BY ORDER OF THE COURT

P. D. Mullholland
REGISTRAR OF THE LAND COURT

Filed January 30, 1963 Paul Coxloffon

Tax Map Key: 9-1-01
8454-0-5

15" X 21" = 2.2 Sq. Ft.