242

MAP 162

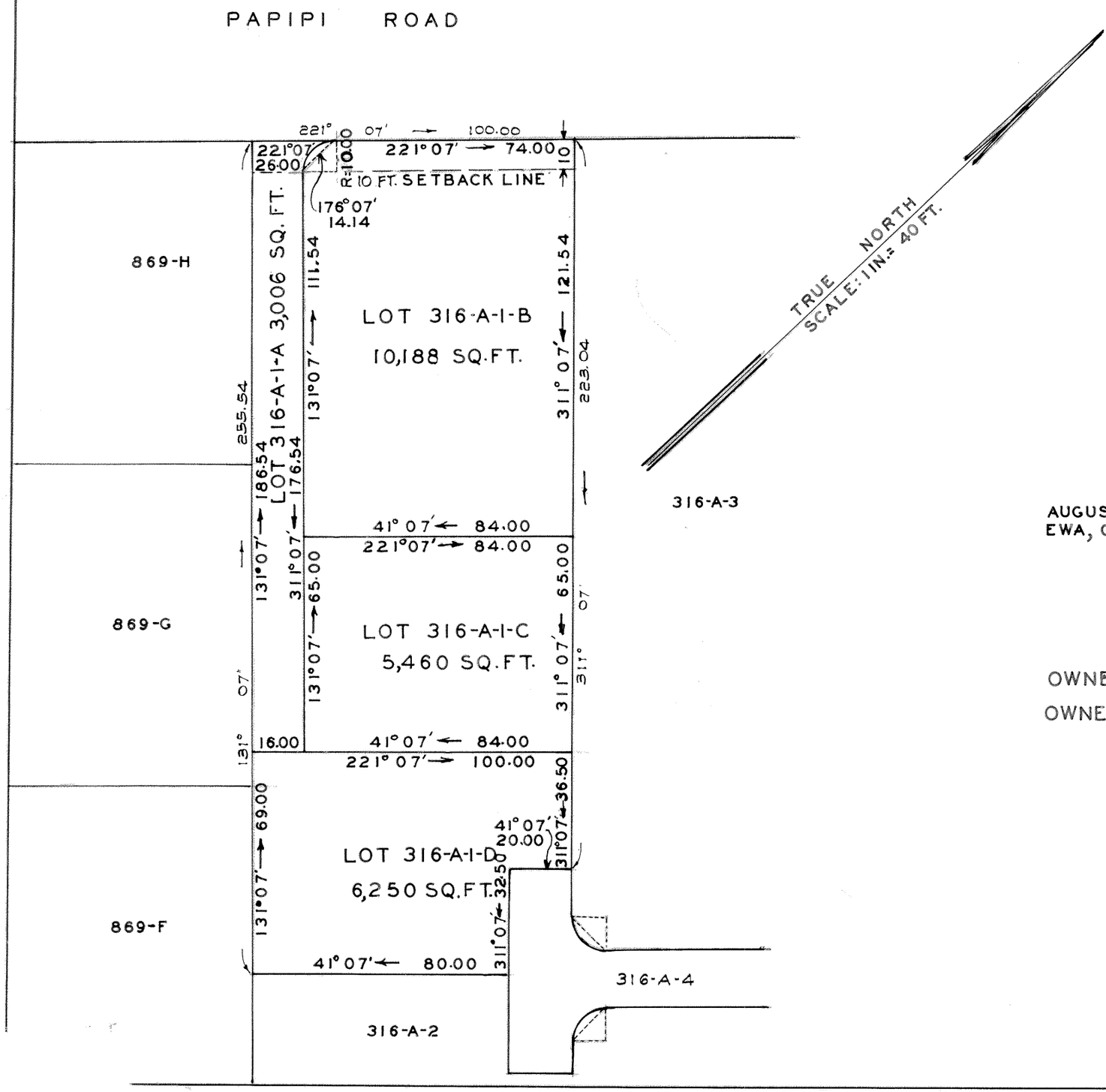

LAND COURT
STATE OF HAWAII

LAND COURT APPLICATION 242
"PUULOA FARMS"

SUBDIVISION OF LOT 316-A-1
AS SHOWN ON MAP 64

INTO LOTS 316-A-1-A, 316-A-1-B, 316-A-1-C AND 316-A-1-D

PUULOA, EWA, OAHU, HAWAII.

AUGUST 20, 1963.
EWA, OAHU, HAWAII.

REGISTERED LAND SURVEYOR 135
LAND COURT SURVEYOR CERTIFICATE 73.

OWNERS: ANGEL PEREZ
JOHN PEREZ
OWNERS' CERTIFICATE OF TITLE: 42,585

AUTHORIZED AND APPROVED BY THE ORDER OF
THE JUDGE OF THE LAND COURT DATED: JUNE 19, 1964

BY ORDER OF THE COURT.

REGISTRAR OF THE LAND COURT.

Filed June 12, 1964 Paul Cozloff

P KEY 9-1-34: 28

10"X 15" = 1 SQ.FT.