MAP 163

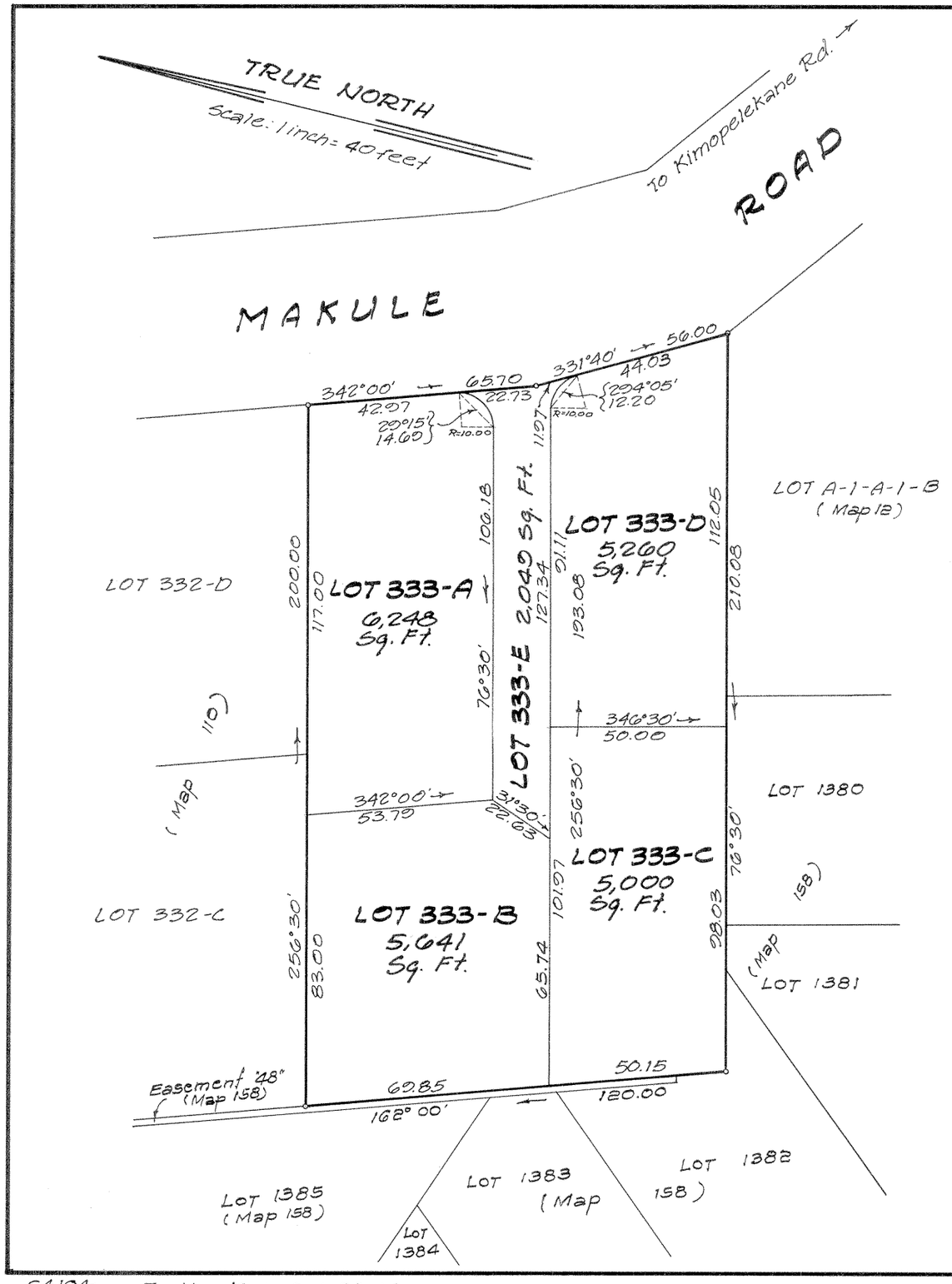

LAND COURT

STATE OF HAWAII

LAND COURT APPLICATION 242

SUBDIVISION OF LOT 333

AS SHOWN ON MAP 14

INTO LOTS 333-A TO 333-E INCLUSIVE

AT PUULOA, EWA, OAHU, HAWAII

Rm. 5 1507 Kapiolani Blvd.
Honolulu 14, Hawaii
February 11, 1964

TADAKA NAKAHATA
REGISTERED PROFESSIONAL LAND SURVEYOR
No. 721-S
HAWAII, U.S.A.

Tadaka Nakahata
Registered Land Surveyor 721ES
Land Court Surveyor Certificate 96

OWNERS: Seikichi Nagamine and
Seitaro Nagamine

OWNERS' CERTIFICATE OF TITLE 43122

AUTHORIZED AND APPROVED BY ORDER OF THE JUDGE
OF THE LAND COURT DATED JUNE 22, 1964
BY ORDER OF THE COURT [signature]
REGISTRAR OF THE LAND COURT

Filed June 17, 1964
Rudolph K. Espinda
Assistant Registrar

64104
FB 133

Tax Map Key: 9-1-08:14

10" x 15" = 1.0 Sq. Ft.
L 64045