MAP 165

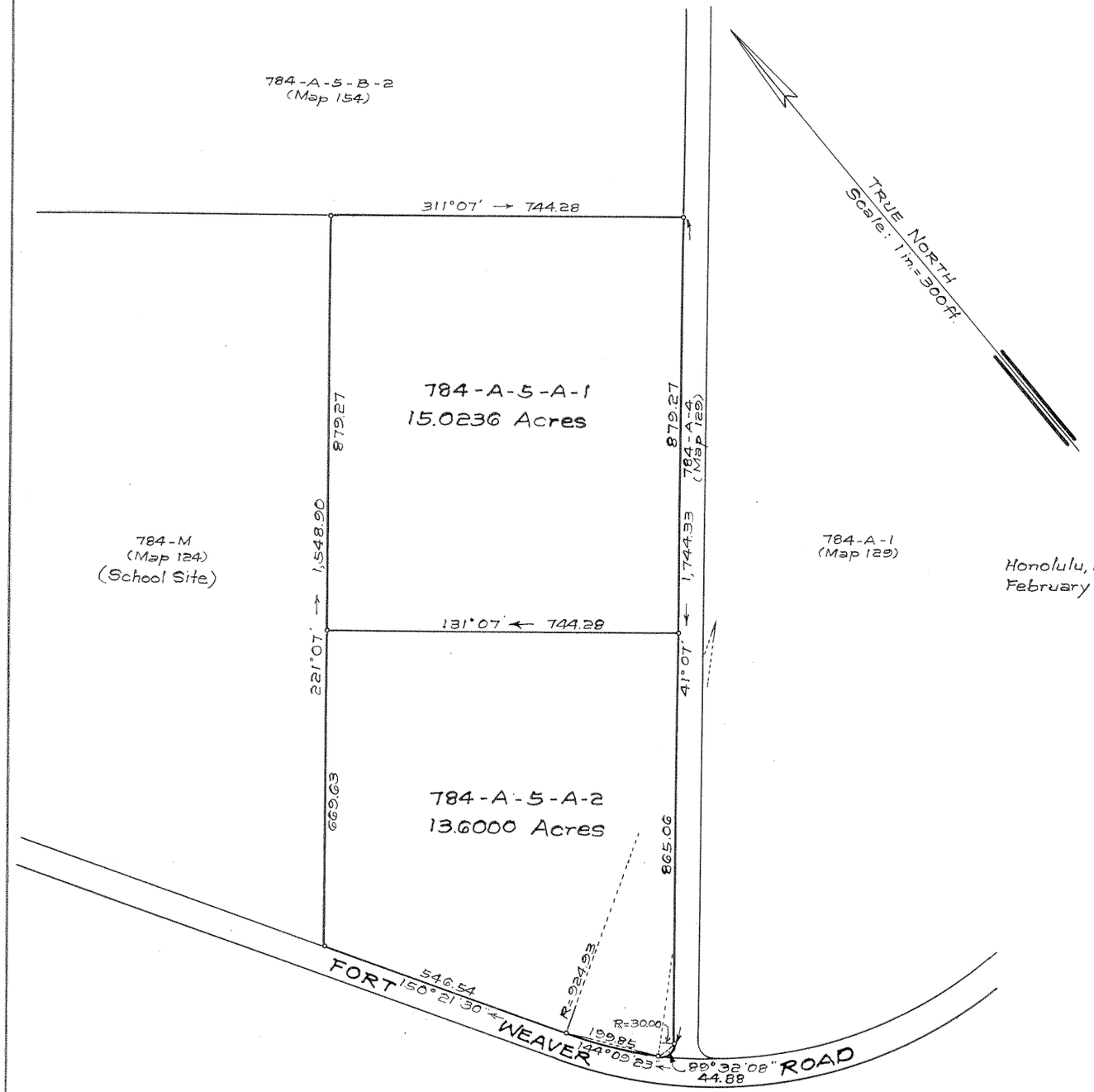

LAND COURT
STATE OF HAWAII

LAND COURT APPLICATION 242

SUBDIVISION OF LOT 784-A-5-A
AS SHOWN ON MAP 149
INTO LOTS 784-A-5-A-1 AND 784-A-5-A-2
AT PUULOA, EWA, OAHU, HAWAII

Honolulu, Hawaii
February 26, 1964

D. KEALALIO
REGISTERED LAND SURVEYOR No. 4
HAWAII, U.S.A.

DEPARTMENT OF PUBLIC WORKS
CITY AND COUNTY OF HONOLULU
DIVISION OF LAND SURVEY AND ACQUISITION

BY: D. Kealalio
Registered Professional Surveyor
Certificate Number 4-S

OWNER: United States of America
Owner's Certificate of Title: 44,372

AUTHORIZED AND APPROVED BY ORDER OF THE JUDGE
OF THE LAND COURT DATED: OCTOBER 29, 1964
BY ORDER OF THE COURT.

REGISTRAR OF THE LAND COURT

Filed October 26, 1964 Paul Cozloff

TAX MAP KEY: 9-1-01

Parcels 1 & 2
Elementary & Intermediate School in the Ewa Beach Area
(12-8-1-4B)

10" x 15" = 1 SQ. FT.