MAP 171

# LAND COURT
STATE OF HAWAII

## LAND COURT APPLICATION 242

SUBDIVISION OF LOT 1102 INTO LOTS 1102-A AND 1102-B
LOT 1107 INTO LOTS 1107-A AND 1107-B
AS SHOWN ON MAP 137
AND CANCELLATION OF A PORTION OF EASEMENT 33
AFFECTING LOTS 2-A-2 AND 2-B-2
AS SHOWN ON MAP 136
AND LOTS 1102 AND 1107 AS SHOWN ON MAP 137
AT PUULOA, EWA, OAHU, HAWAII

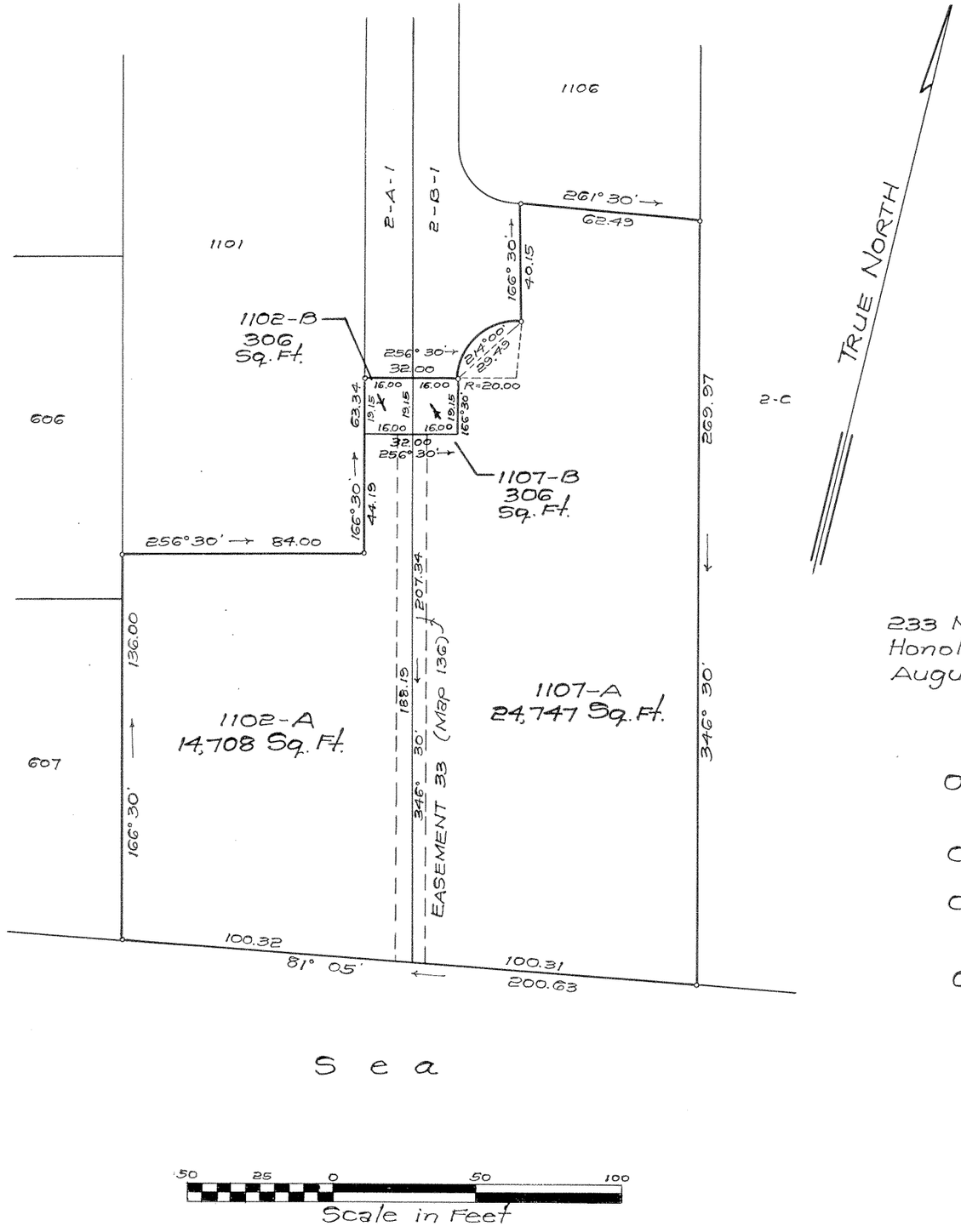


233 Merchant St.
Honolulu, Hawaii
August 18, 1966

MARCELLINO P. CORREA
REGISTERED LAND SURVEYOR No. 259
HAWAII, U.S.A.

R. M. TOWILL CORPORATION

By: Marcellino P. Correa
Registered Professional Surveyor
Certificate Number 259

OWNERS OF LOT 1102 = Paul Tuck Young Wong and Mavis Char Wong

Owners' Certificate of Title: 67,658

OWNERS OF LOT 1107 = Juan Paragis Canada and Sarah Cosma Canada

Owners' Certificate of Title: 82,976

AUTHORIZED AND APPROVED BY ORDER OF THE JUDGE OF THE LAND COURT DATED MARCH 29, 1967 BY ORDER OF THE COURT.

Rudolph K. Esperida
REGISTRAR OF THE LAND COURT

Filed Mar. 17, 1967 Paul Cozloff an

Tax Map Key: 9-1-25-73 & 74
6152-1-5

10" x 15" = 1.0 Sq. Ft.