MAP 186

LAND COURT
STATE OF HAWAII

LAND COURT APPLICATION 242

SUBDIVISION OF LOT 1416
AS SHOWN ON MAP 180
INTO LOTS 1416-A AND 1416-B

AT PUULOA, EWA, OAHU, HAWAII

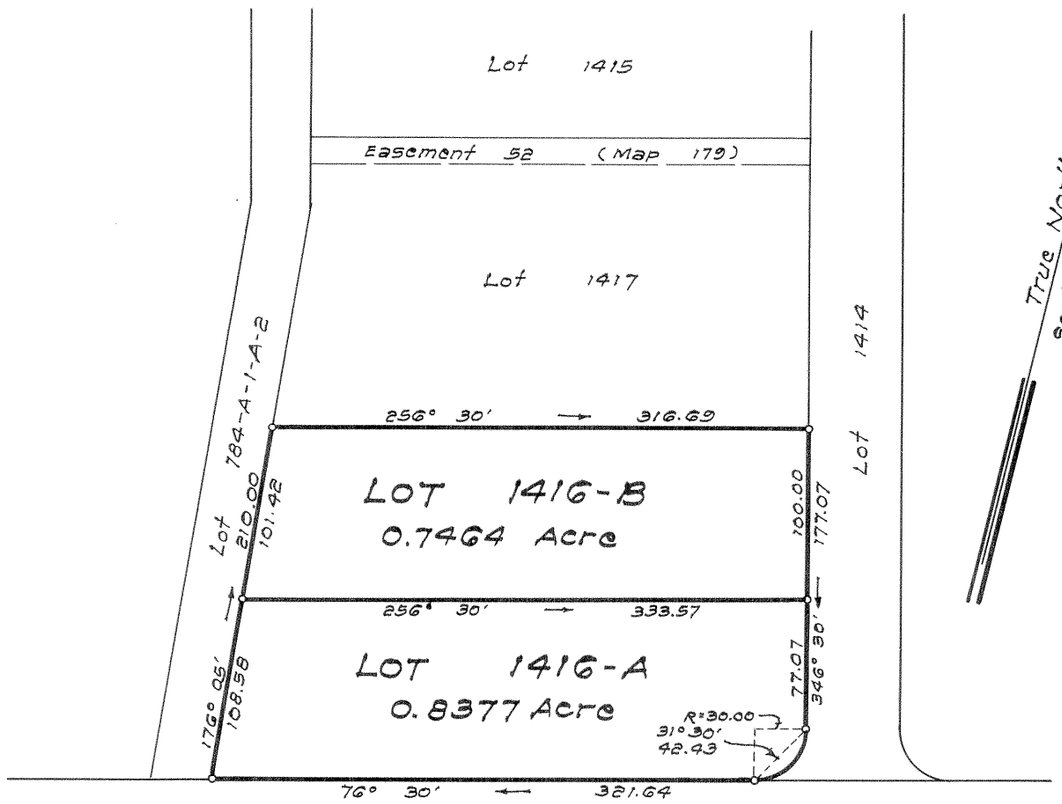

FORT WEAVER ROAD

1214 Waimanu St.
Honolulu, Hawaii
February 17, 1969

WA JOONG LUM
REGISTERED LAND SURVEYOR
No. 678
HAWAII, U.S.A.

Wa Joong Lum
Registered Professional Surveyor
Certificate Number 678-SE
Land Court Surveyor Cert. No. 97

OWNER EWA ACRES, INC.

OWNER'S CERTIFICATE OF TITLE: 113231

AUTHORIZED AND APPROVED BY ORDER OF THE JUDGE
OF THE LAND COURT DATED: OCTOBER 6, 1969
BY ORDER OF THE COURT.

James A. Smith
acting REGISTRAR OF THE LAND COURT.

Filed September 30, 1969
James A. Smith
Deputy Registrar

Tax Map Key: 9-1-01

10" x 15" = 1.0 Sq. Ft.