242

MAP 198

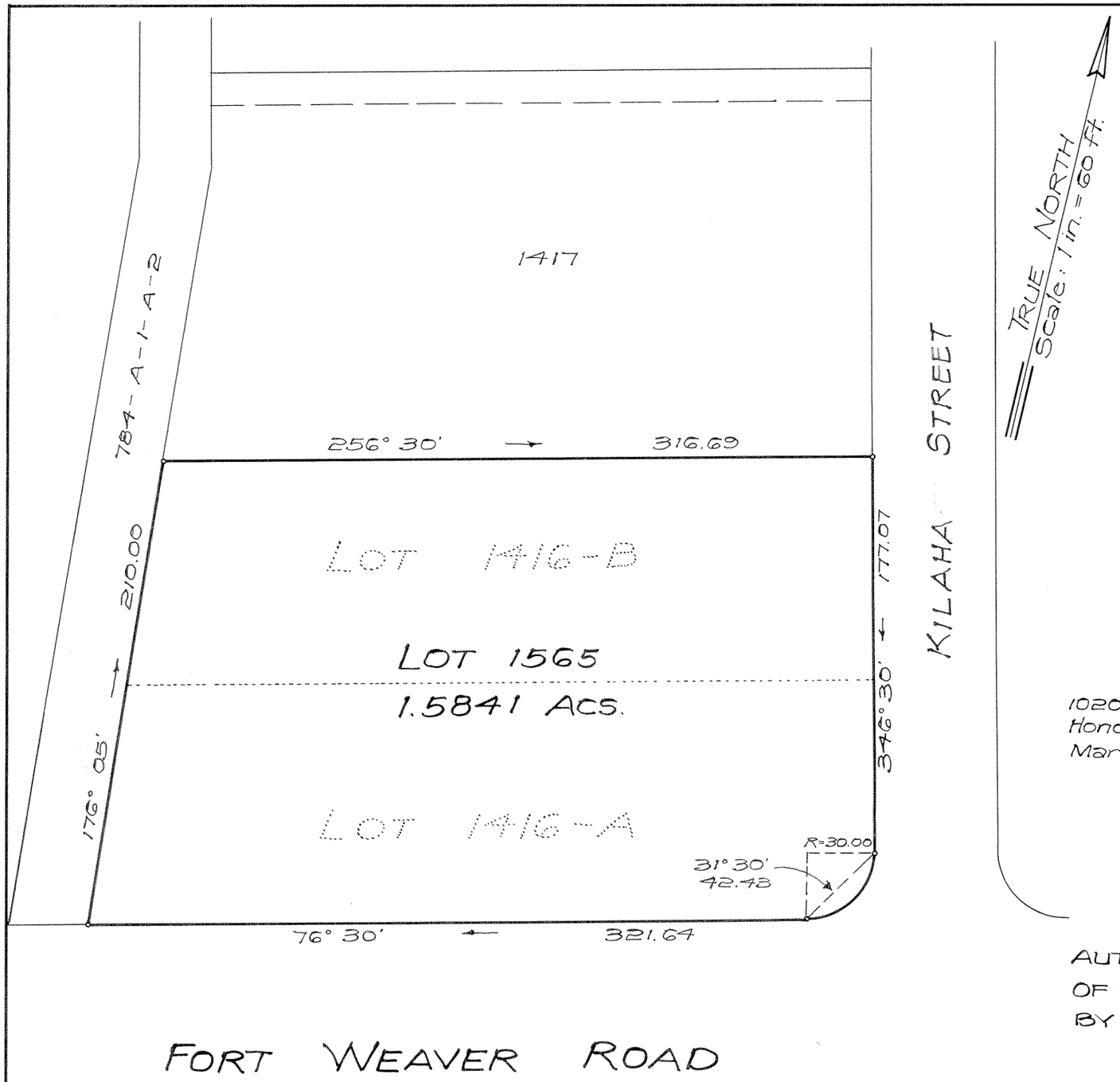

LAND COURT
STATE OF HAWAII

LAND COURT APPLICATION 242

CONSOLIDATION OF LOTS 1416-A AND 1416-B
AS SHOWN ON MAP 186
INTO LOT 1565

AT PUULOA, EWA, OAHU, HAWAII

JERRY S. NAKAGAWA
REGISTERED PROFESSIONAL LAND SURVEYOR
No. 1698
HAWAII, U.S.A.

WILLIAM HEE & ASSOC., INC.

1020 Auahi St
Honolulu, Hawaii
March 4, 1971

By: Jerry S. Nakagawa
Registered Professional Surveyor
Certificate Number 1698

Owners: Benge Corporation and B.L. Snow Enterprises, Inc.

Owners' Certificates of Title: 141,050; 141,051

AUTHORIZED AND APPROVED BY ORDER OF THE JUDGE OF THE LAND COURT DATED: AUGUST 6, 1971
BY ORDER OF THE COURT.

Rudolph K. Esguerra
REGISTRAR OF THE LAND COURT

Filed July 30, 1971 Paul Galloway

Tax Map Key: 9-1-01-14 & 23

10" x 15" = 1.0 Sq. Ft.