242

MAP **205**

Easement 84 as shown hereon has been amended to read Easement 87 by Order of the Judge of the Land Court dated April 29, 1974.
Honolulu, Hawaii
April 29, 1974
Kazutaka Suiki
State Land Surveyor

LAND COURT
STATE OF HAWAII

LAND COURT APPLICATION 242
DESIGNATION OF EASEMENT ~~84~~ 87
OVER AND ACROSS LOT 789
AS SHOWN ON MAP 57
FOR ACCESS RIGHT-OF-WAY
AT PUULOA, EWA, OAHU, HAWAII

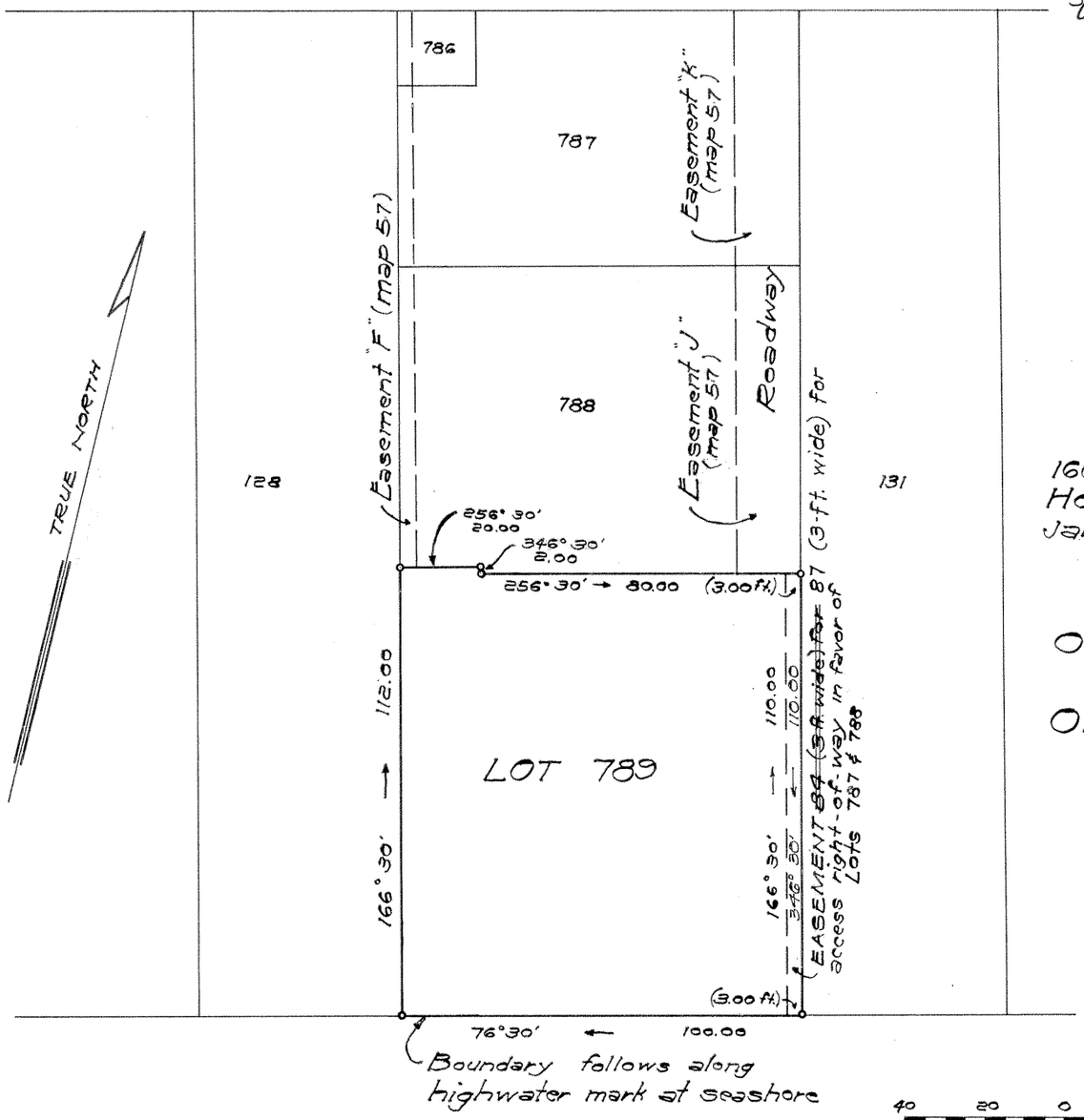

1600 Kapiolani Blvd.
Honolulu, Hawaii
January 26, 1972

MASARU TSUGAWA
REGISTERED PROFESSIONAL LAND SURVEYOR
No. 281
HAWAII, U.S.A.

Masaru Tsugawa
Registered Professional Surveyor
Certificate No. 281
Land Court Surveyor Certificate No. 51

OWNER: ARCHIE SPENCER KAALUA, JR.

Owner's Certificate of Title: 124786

AUTHORIZED AND APPROVED BY ORDER OF THE JUDGE OF THE LAND COURT DATED: AUGUST 29, 1972.
BY ORDER OF THE COURT.

James A. Smith
Acting REGISTRAR OF THE LAND COURT

40 20 0 40 80
SCALE IN FEET

NOTE:
AREA OF EASEMENT ~~84~~ 87 = 330 Sq. Ft.

Filed Aug. 21, 1972
James A. Smith
Deputy Registrar

Tax Map Key: 9-1-06
1-12423-0-5

10" X 15" = 1.0 Sq. Ft.