# MAP 255

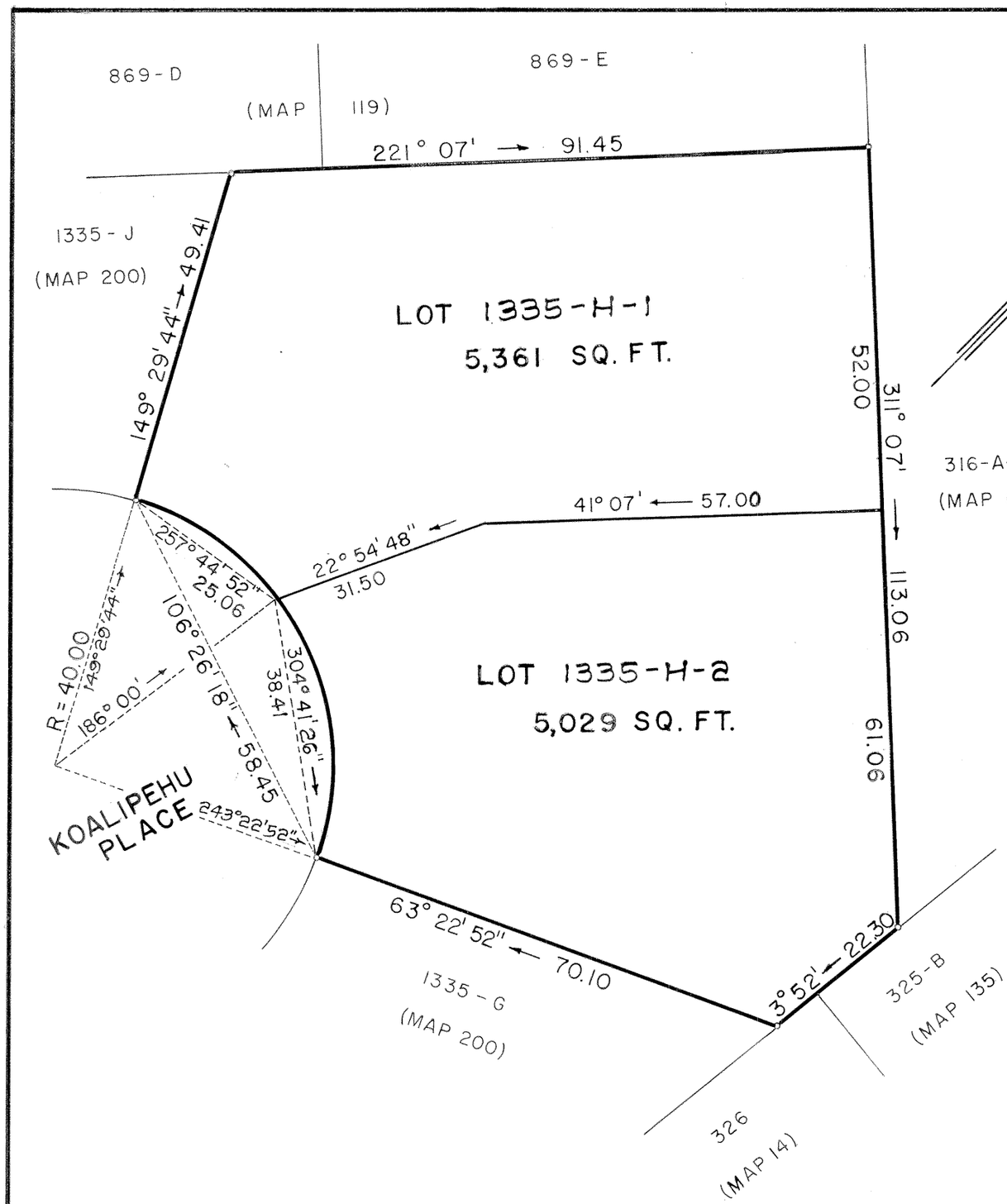


TRUE NORTH
Scale: 1 in. = 20 ft.

## LAND COURT

STATE OF HAWAII

## LAND COURT APPLICATION 242

SUBDIVISION OF LOT 1335-H
AS SHOWN ON MAP 200
INTO LOTS 1335-H-1 AND 1335-H-2
AT PUULOA, EWA, OAHU, HAWAII

WILLIAM HEE & ASSOCIATES, INC.

1020 Auahi Street
Honolulu, Hawaii
March 1, 1985

JERRY S. NAKAGAWA
REGISTERED PROFESSIONAL LAND SURVEYOR
No. 1698
HAWAII, U.S.A.

BY: Jerry S. Nakagawa
Registered Professional Surveyor
Certificate Number 1698
Land Court Certificate Number 147

OWNERS: Roy Yasuto Uesugi
Marlene Len Tai Uesugi

OWNERS' CERTIFICATE OF TITLE: 264,753

AUTHORIZED AND APPROVED BY ORDER OF THE JUDGE
OF THE LAND COURT DATED: APRIL 2, 1985
BY ORDER OF THE COURT

REGISTRAR OF THE LAND COURT

filed March 14, 1985 Barbara E. Wright Clerk

Tax Map Key: 9-1-34:140

10" x 15" = 1.0 Sq. Ft.