MAP 259

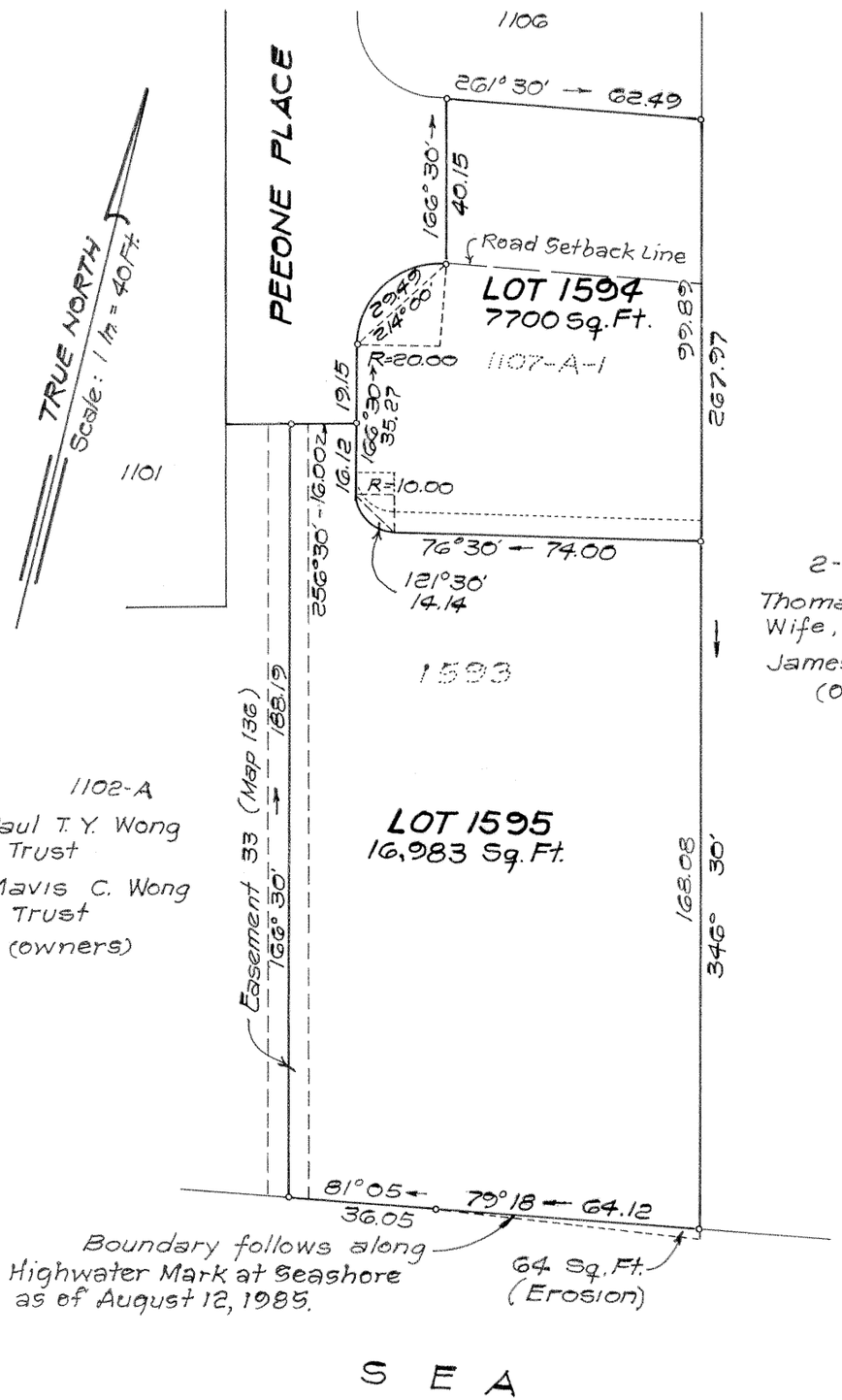

I hereby certify that Decree Re-establishing highwater mark as of August 12, 1985 of new Lot 1595 and approving the consolidation of Lots 1593 and 1107-A-1 and resubdivision into Lots 1594 and 1595 has been entered on November 14, 1986, and the same has been noted on Owners Transfer Certificates of Title Nos. 82976 and 232597.

Honolulu, Hawaii
November 14, 1986

Registrar of the Land Court

2-C

Thomas Sakoda and Wife, Ryuko
James H. Sakoda
(Owners)

I hereby certify that the description of survey and map hereon designating the boundaries of Lot 1595 as of August 12, 1985 has been checked and the same found to be in accord.

Honolulu, Hawaii
September 17, 1986

State Land Surveyor

LAND COURT

STATE OF HAWAII

LAND COURT APPLICATION 242

EROSION TO LOT 1107-A-2
AS SHOWN ON MAP 176
AND DESIGNATION OF SAID LOT 1107-A-2
LESS EROSION AS LOT 1593 AND
CONSOLIDATION OF SAID LOT 1593 AND LOT 1107-A-1
AS SHOWN ON MAP 176
AND RESUBDIVISION OF SAID CONSOLIDATION
INTO LOTS 1594 AND 1595

AT PUULOA, EWA, OAHU, HAWAII

New highwater mark as shown is from an actual survey on ground made under the direction and supervision of the undersigned on August 12, 1985.

Sam O. Hirota, Inc.
864 S. Beretania St.
Honolulu, Hawaii
October 2, 1985

ROBERT H. L. AU
REGISTERED PROFESSIONAL LAND SURVEYOR
No. 1562
HAWAII U.S.A.

By: Robert H. L. Au
Registered Professional Land Surveyor
Certificate Number 1562
Land Court Surveyor
Certificate Number 134

Owner: Sarah Cosma Canada

Owner's Certificates of Title: 82976 (Lot 1107-A-2)
232,597 (Lot 1107-A-1)

filed September 3, 1986
Barbara E. Wright, Clerk

Tax Map Key: 9-1-25: 74 & 83
850380

10" × 15" = 1.0 Sq. Ft.