MAP 260

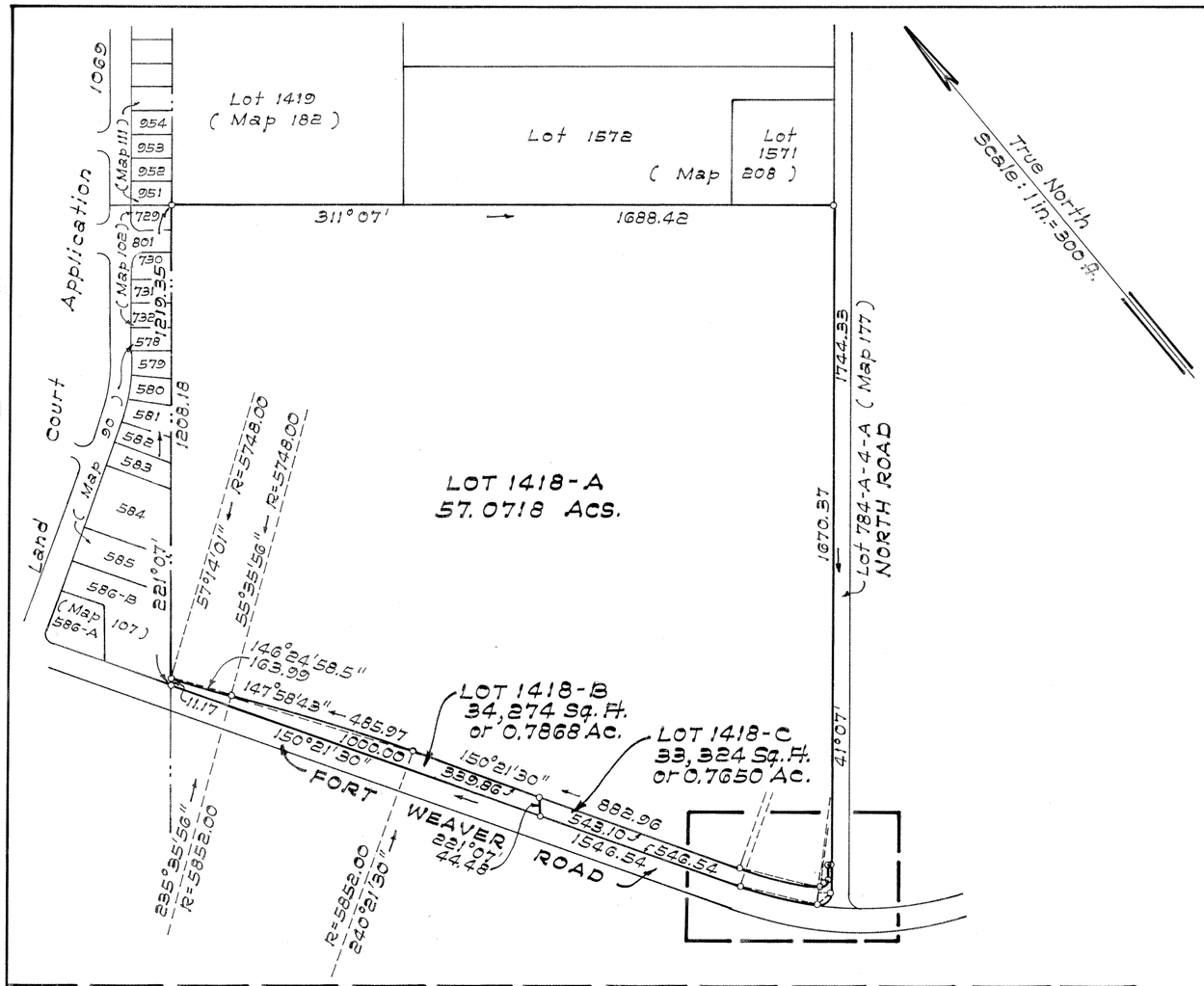

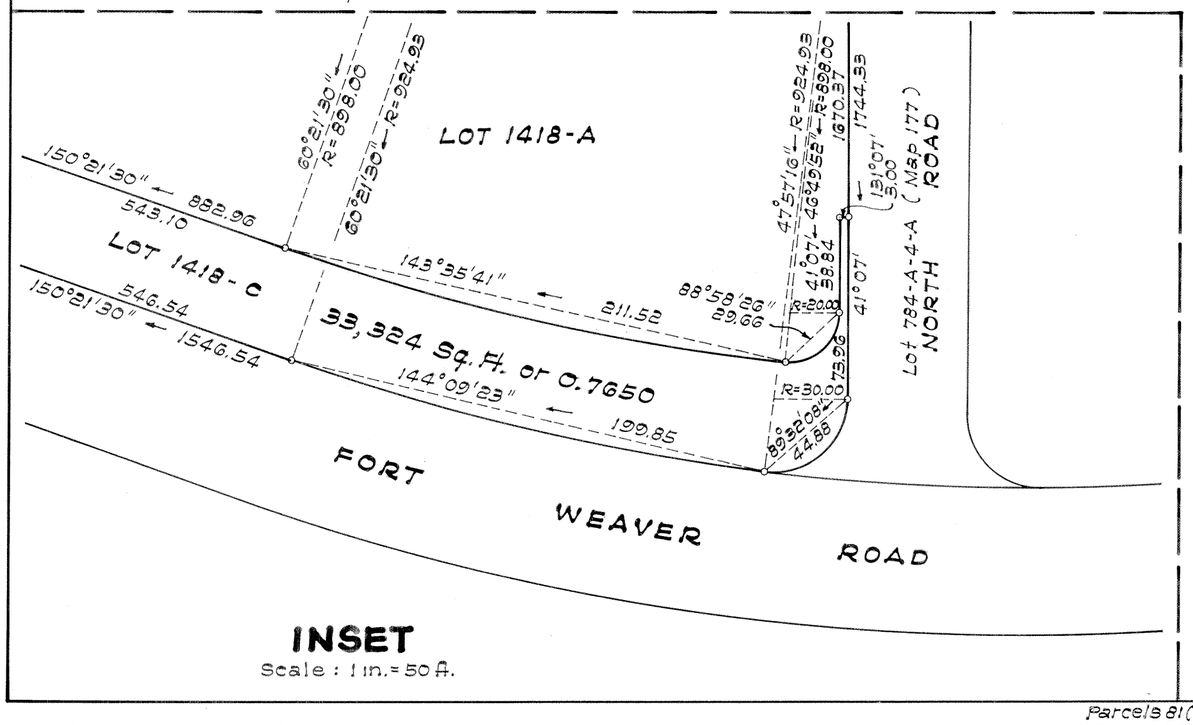

INSET
Scale: 1 in.=50 ft.

LAND COURT

STATE OF HAWAII

LAND COURT APPLICATION 242

SUBDIVISION OF LOT 1418
AS SHOWN ON MAP 181
INTO LOTS 1418-A, 1418-B AND 1418-C
AT PUULOA, EWA, OAHU, HAWAII

STATE OF HAWAII
DEPARTMENT OF TRANSPORTATION
HIGHWAYS DIVISION

HAROLD M. YONAMINE
REGISTERED PROFESSIONAL LAND SURVEYOR
No. 1362
HAWAII, U.S.A.

BY: Harold M. Yonamine
Registered Professional Surveyor 1362
Land Court Surveyor 142

Honolulu, Hawaii
July 1, 1982

Owner: City and County of Honolulu
Owner's Certificate of Title: 125,420

AUTHORIZED AND APPROVED BY ORDER OF THE JUDGE
OF THE LAND COURT DATED SEPTEMBER 18, 1986
BY ORDER OF THE COURT.

Chuck K. Chun
REGISTRAR OF THE LAND COURT

(Filed) September 10, 1986
Mildred M. Funai, Clerk

Tax Map Key: 9-1-01: 2

Parcels 81 (Rev. 2) and 81-A
FORT WEAVER ROAD REALIGNMENT
Federal Aid Secondary Project No. S-RS-0760(2)

15" × 21" = 2.2 Sq. Ft.