MAP 267

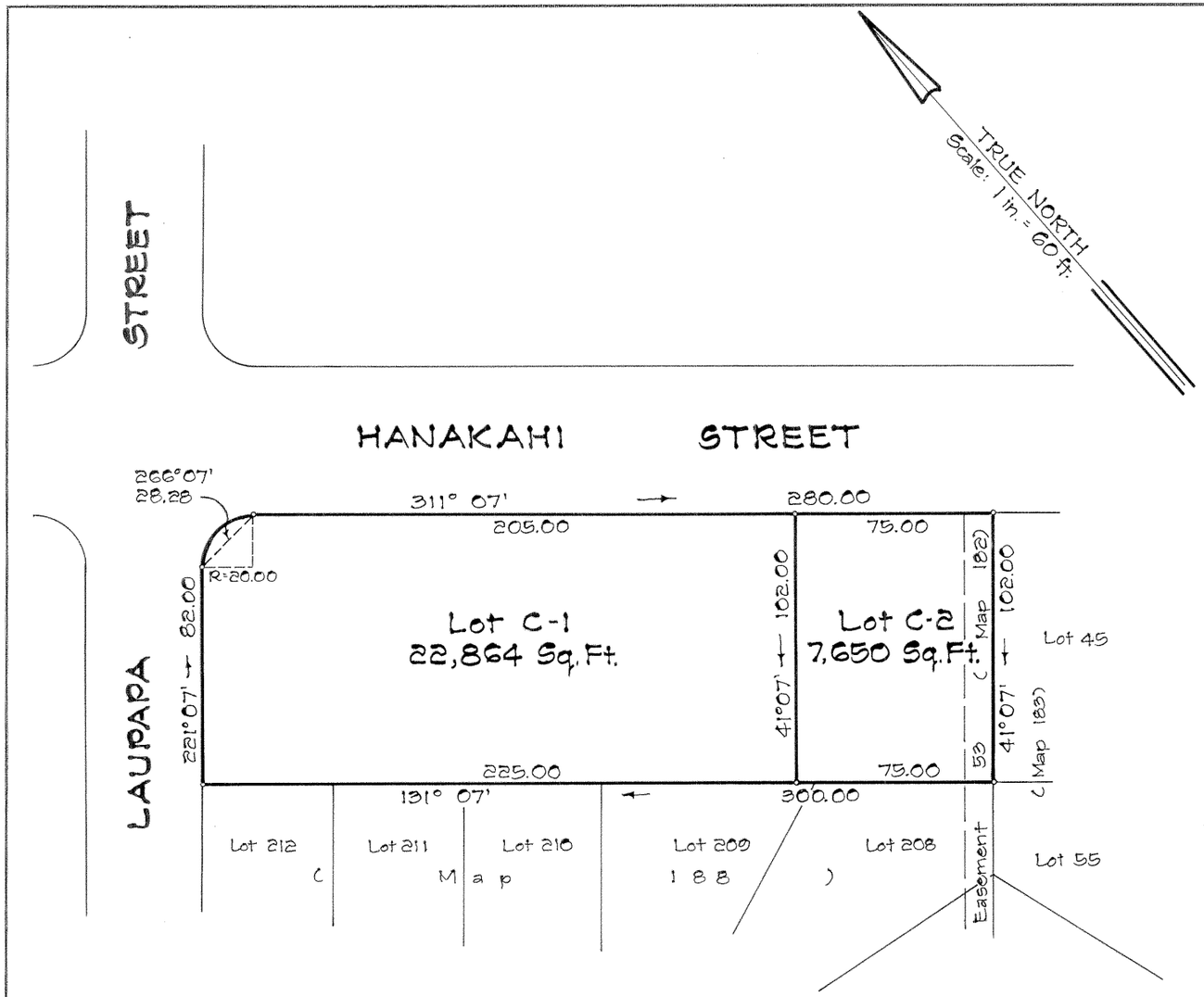

LAND COURT

STATE OF HAWAII

LAND COURT APPLICATION 242

SUBDIVISION OF LOT C, BLOCK A
AS SHOWN ON MAP 182
INTO LOTS C-1 AND C-2, BLOCK A
AT PUULOA, EWA, OAHU, HAWAII

Honolulu, Hawaii
February 3, 1992

ANDY R. HARADA
REGISTERED PROFESSIONAL LAND SURVEYOR
No. 5963
HAWAII, U.S.A.

DEPARTMENT OF PUBLIC WORKS
CITY AND COUNTY OF HONOLULU
DIVISION OF LAND SURVEY AND ACQUISITION

By: Andy R. Harada
Registered Professional Surveyor
Certificate Number 5963
Land Court Certificate Number 231

OWNER: CITY AND COUNTY OF HONOLULU

TRANSFER CERTIFICATE OF TITLE: 353,375

AUTHORIZED AND APPROVED BY ORDER OF THE JUDGE OF THE LAND COURT DATED: MARCH 24, 1992
BY ORDER OF THE COURT.

DEPUTY Lynette Ajimine
REGISTRAR OF THE LAND COURT

Filed February 03, 1992
David L. C. Fong, Clerk

Tax Map Key: 9-1-38: 111
DLU 1991 (217)

ARC - EWA ESTATES
(W.S. 1-2-3-70)

10" × 15" = 1 Sq. Ft.