245
COURT OF LAND REGISTRATION
Filed. Nov. 9th. 1913.
At. 9 o'clock A.M.
J. Marcallino
Registrar.

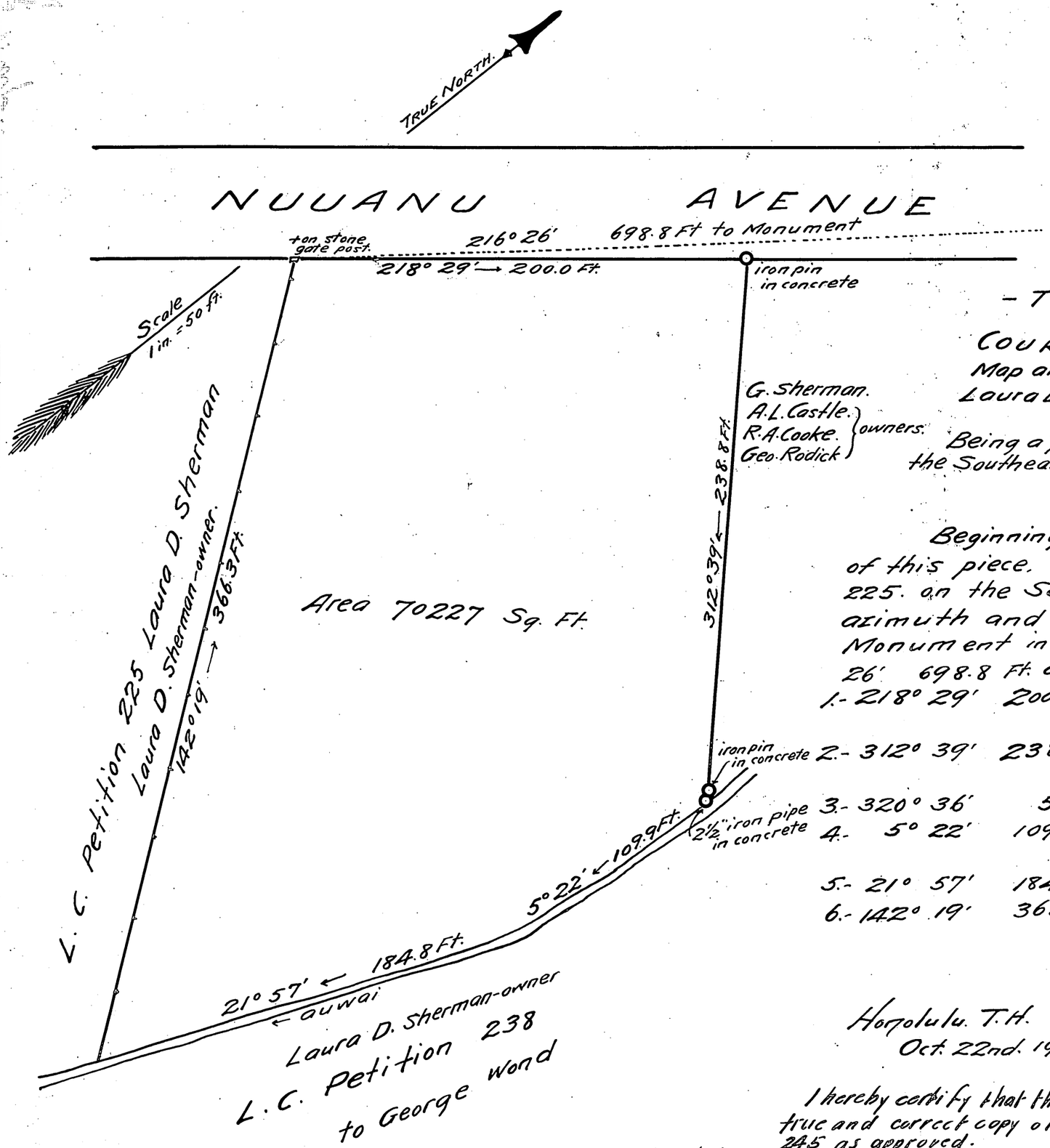

-TERRITORY OF HAWAII-

COURT OF LAND REGISTRATION
Map and Description with Petition No. 245
Laura D. Sherman- Petitioner.

Being a portion of L.C.A. 5427 to Kuakinino Paki, On the Southeast side of Nuuanu Ave., Nuuanu Valley, Kona, Oahu.

Beginning at a + on stone gate post at the West corner of this piece, and the North corner of Land Court Petition 225. on the Southeast side of Nuuanu Avenue, the true azimuth and distance to a Government Survey Street Monument in the center of Nuuanu Avenue being, 216° 26' 698.8 Ft. and running by true azimuths:—

1.- 218° 29' 200.0 Ft., along the Southeast side of Nuuanu Avenue to an iron pin in concrete.
2.- 312° 39' 238.8 Ft., along remainder of L.C.A. 5427 to an iron pin in concrete.
3.- 320° 36' 5.0 Ft. along same to a 2½" pipe in concrete.
4.- 5° 22' 109.9 Ft. " the Northwest bank of auwai along L.C. Petition 238.
5.- 21° 57' 184.8 Ft., along same.
6.- 142° 19' 366.3 Ft. " L.C. Petition 225 to Laura D. Sherman to the point of beginning and containing an area of 70227 Sq. Ft.

Geo. F. Wright.
Surveyor

Honolulu. T.H.
Oct. 22nd. 1912.

I hereby certify that this is a true and correct copy of Pet. 245 as approved.
Geo. F. Wright
Honolulu
Mch. 22. 1913.