245

MAP 8

LAND COURT

TERRITORY OF HAWAII

LAND COURT APPLICATION 245

SUBDIVISION OF LOT 4-A

AS SHOWN ON MAP 5

INTO LOTS 4-A-1, AND 4-A-2

AT NUUANU VALLEY, HONOLULU, OAHU, T. H.

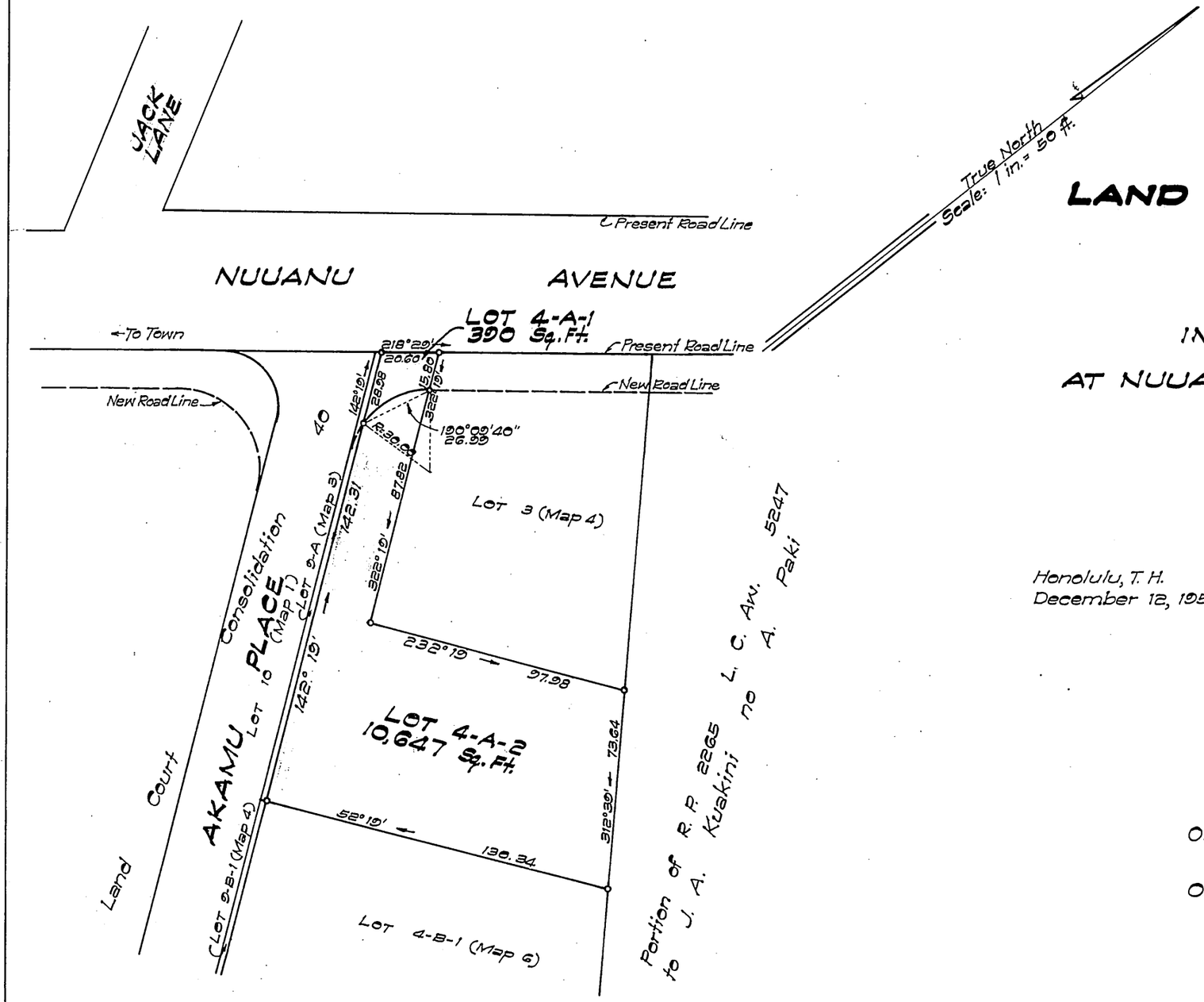

TERRITORY OF HAWAII
TERRITORIAL HIGHWAY DEPARTMENT
DIVISION OF SURVEYS AND RIGHTS OF WAY

BY: T. F. Goo
Registered Professional Surveyor 219
Land Court Surveyor 56

T. F. GOO
REGISTERED LAND SURVEYOR
No. 219
HAWAII, U.S.A.

Honolulu, T. H.
December 12, 1955

APPROVED:

BY: J. C. Meyett
Deputy Territorial Highway Engineer

Owners: Tadao Okubo
Hisako Kagimoto Okubo

Owners' Certificate of Title: 57,832

AUTHORIZED AND APPROVED BY ORDER OF THE JUDGE
OF THE LAND COURT DATED JAN. 3, 1957
BY ORDER OF THE COURT:

REGISTRAR OF THE LAND COURT.

Filed Dec. 18, 1956
Abraham W. Akana
Assistant Registrar

Tax Map Key: 2-2-31: 44

Parcel 119
NUUANU HIGHWAY
Federal Aid Urban Project No. US 0610(4)

10" X 15" = 1.04 Sq. Ft.