246

MAP 4

LAND COURT
TERRITORY OF HAWAII

LAND COURT APPLICATION 246
"P. L. WEAVER TRACT"

DELINEATION OF EASEMENT FOR SANITARY SEWER
OVER AND ACROSS LOTS 1-B AND 2-A
AS SHOWN ON MAP 3
AT PUUNUI, HONOLULU, OAHU, T. H.

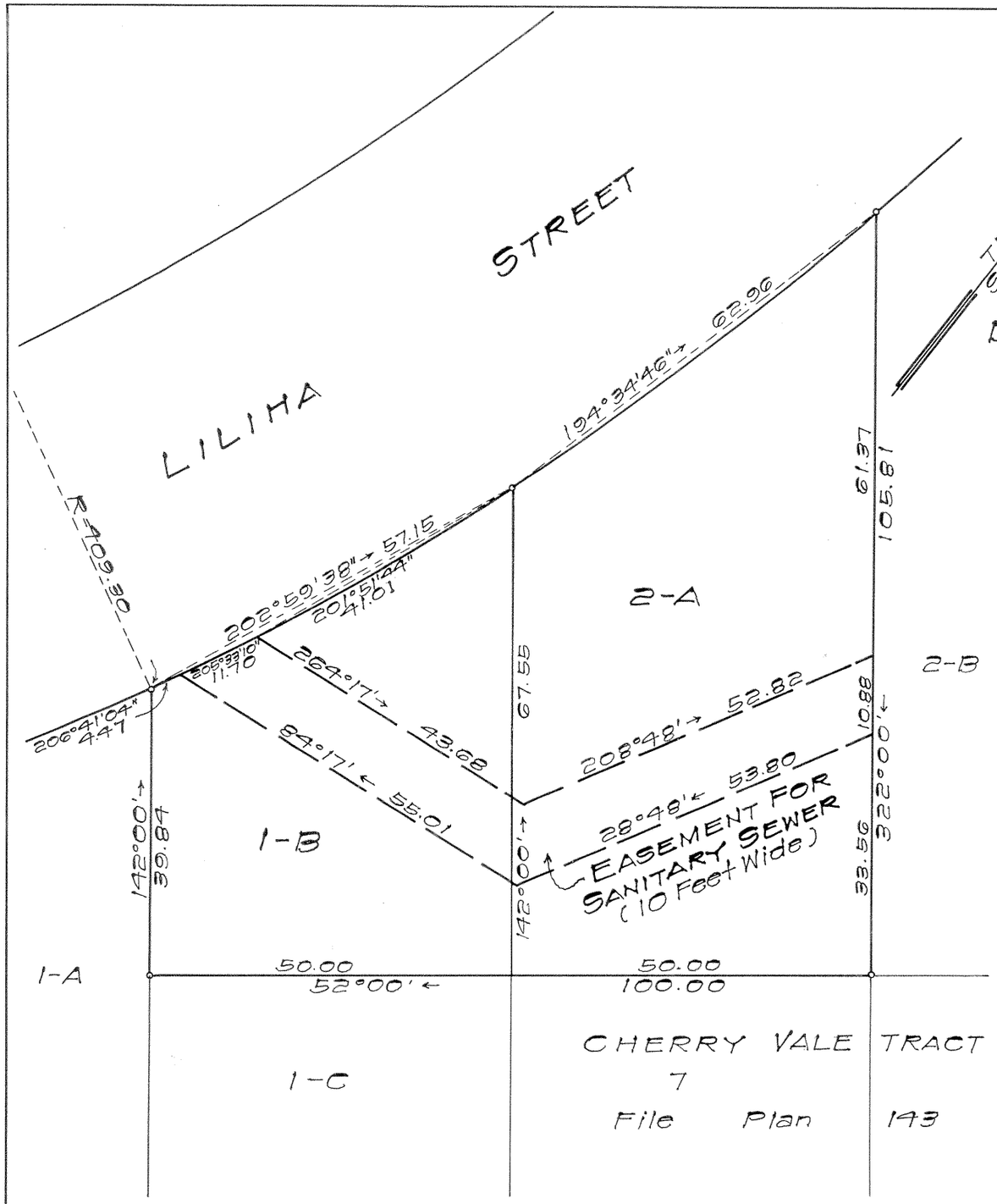

Honolulu, T.H.
June 3, 1954

GILBERT K. MINN
REGISTERED LAND SURVEYOR
No. 679
HAWAII, U.S.A.

BY: Gilbert K. Minn
Registered Land Surveyor
Certificate No. 679-S

OWNER: Sam Ching

OWNER'S CERTIFICATE OF TITLE: 7747

AUTHORIZED AND APPROVED BY ORDER OF THE JUDGE
OF THE LAND COURT DATED: JUNE 25, 1954
BY ORDER OF THE COURT

REGISTRAR OF THE LAND COURT

Filed June 23, 1954
Abraham W. Akana
Assistant Registrar

Area of Easement = 1,027 Sq.Ft.

Tax Map Key: 1-8-13:17

10"x15" = 1.0 Sq. Ft.