LAND COURT
TERRITORY OF HAWAII

SUBDIVISION OF LOTS A, B AND C OF LAND COURT APPLICATION NO. 249 INTO LOTS A-1, A-2, B-1, B-2, C-1 AND C-2.

LELEO, HONOLULU, KONA, OAHU, T.H.
SCALE 1" = 40 FEET

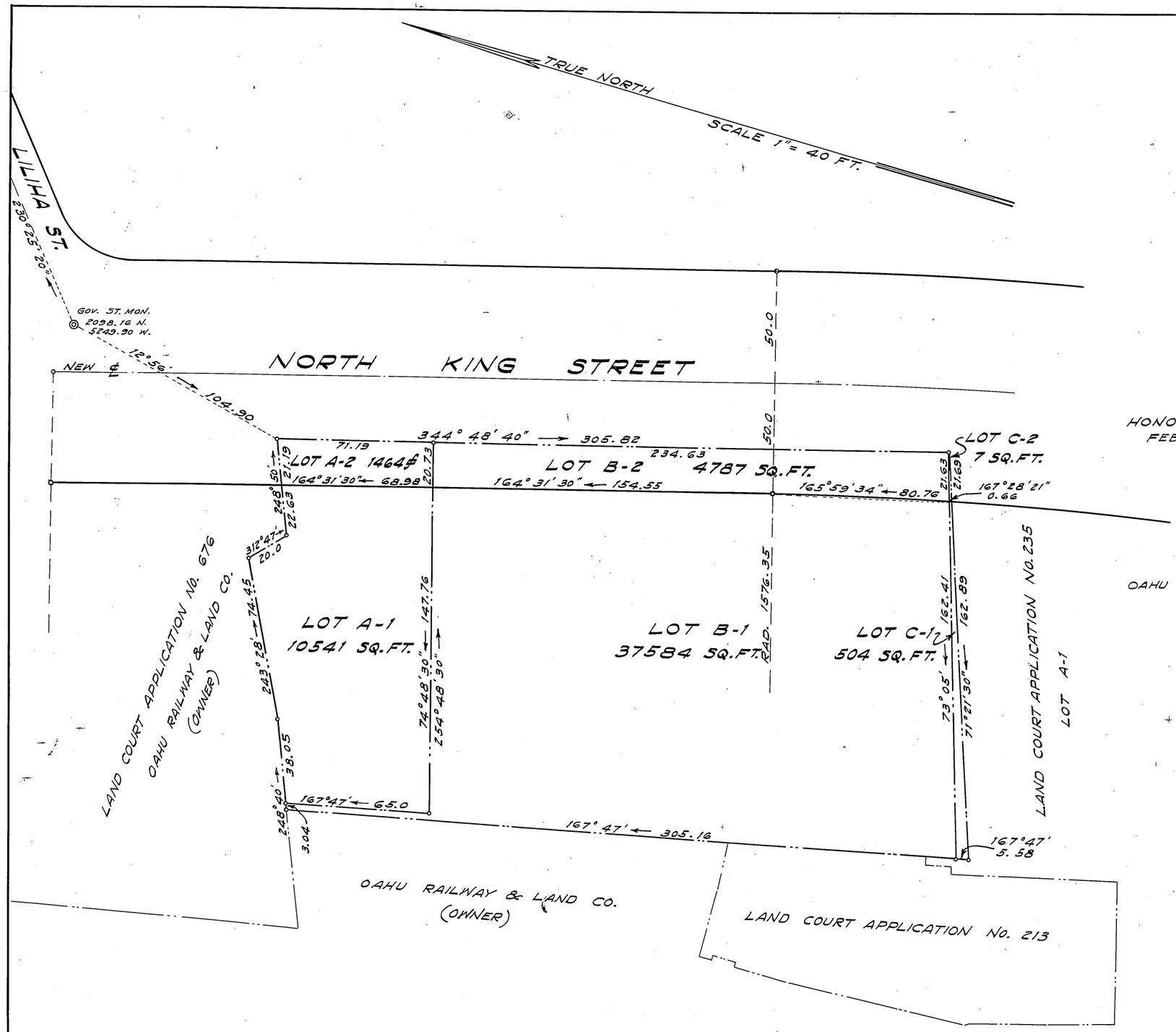

HONOLULU T.H.
FEB. 1, 1928.

DEPARTMENT OF PUBLIC WORKS
CITY & COUNTY OF HONOLULU
BUREAU OF PLANS, SURVEYS AND IMPROVEMENTS

BY T. H. Loader,
SURVEYOR & MAKER OF PLAN

APPROVED: W. F. Balch
BUREAU ENGINEER

OAHU RAILWAY AND LAND COMPANY (OWNER)
BY G. D. Crozier
DEPUTY CITY & COUNTY ATTORNEY

I hereby certify that the map hereon being a subdivision of Lots A, B and C of Land Court Application No. 249 has been examined and verified and found to be correct.

Honolulu. T.H.
July 2, 1928.

Walter E. Wall
Surveyor, Territory of Hawaii.

APPROVED: July 2, 1928
E. W. Mason
Judge of the Land Court.

Filed June 27, 1928
J. H. Fisher
Registrar

1.94 #