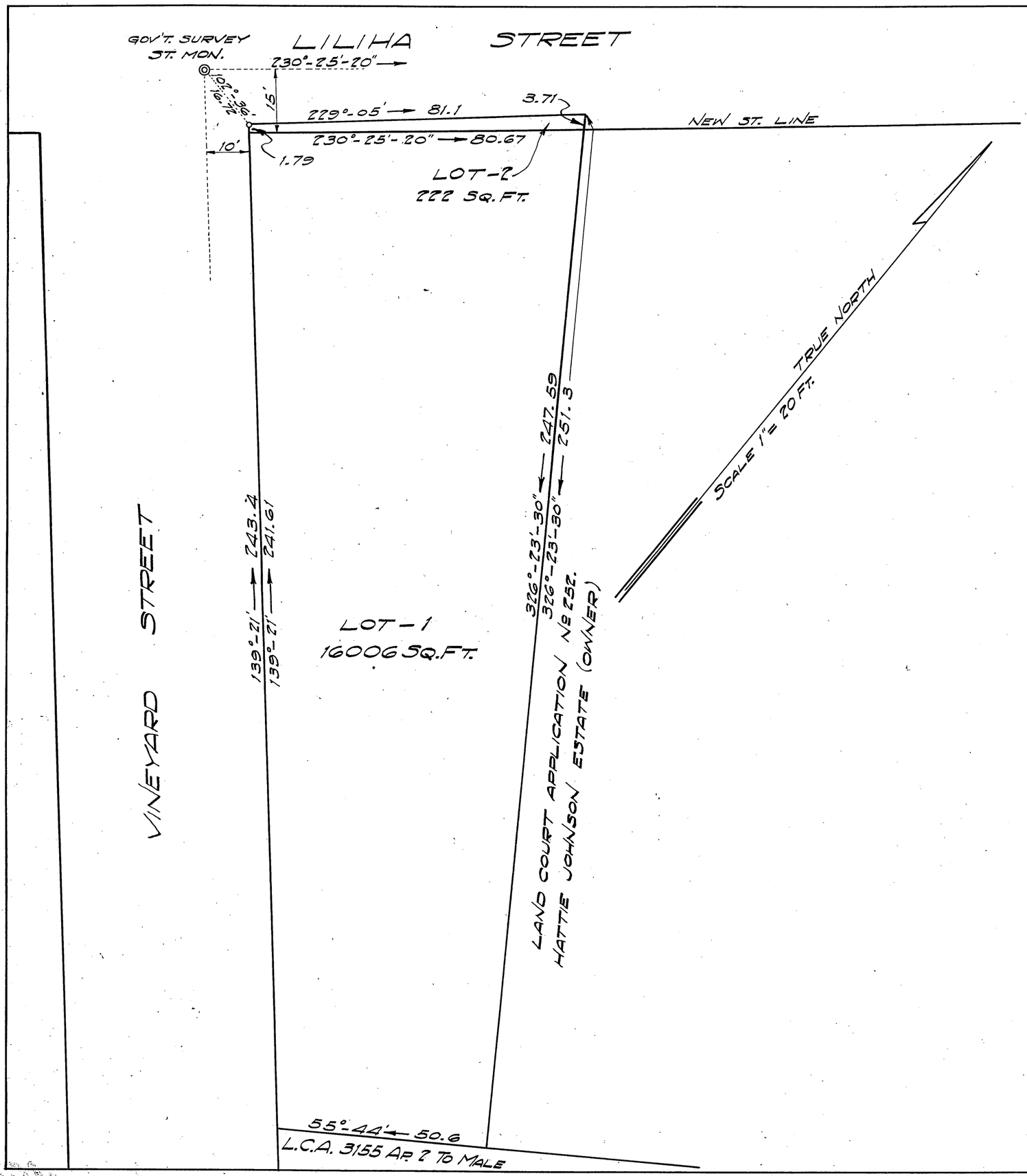

LAND COURT
TERRITORY OF HAWAII

SUBDIVISION OF
LAND COURT APPLICATION Nº 251
INTO LOTS 1 AND 2

SITUATED AT THE EAST CORNER OF
LILIHA AND VINEYARD STREETS

KOIUIU — HONOLULU — OAHU — T.H.
SCALE 1 INCH = 20 FEET

HONOLULU T.H.
JULY 20, 1925.

OFFICE OF THE CITY & COUNTY ENGINEER

APPROVED: B. B. Montgomery
ACTING CITY & COUNTY ENGINEER

BY: C. Y. Arons
SURVEYOR & MAKER OF PLAN

MAGOON BROTHERS LIMITED (OWNERS)

BY: Howard Ballard
CITY & COUNTY ATTORNEY

Filed January 27, 1926
J. H. Hobson
Registrar

I hereby certify that the map hereon being a subdivision of Land Court Application No. 251 has been examined and verified and found to be correct.

Honolulu, T. H.

February 9, 1926

Walter E. Wall
Surveyor, Territory of Hawaii.

APPROVED: February 9, 1926

Jas. J. Banks
Judge of the Land Court.

(3)
(1)