MAP 6

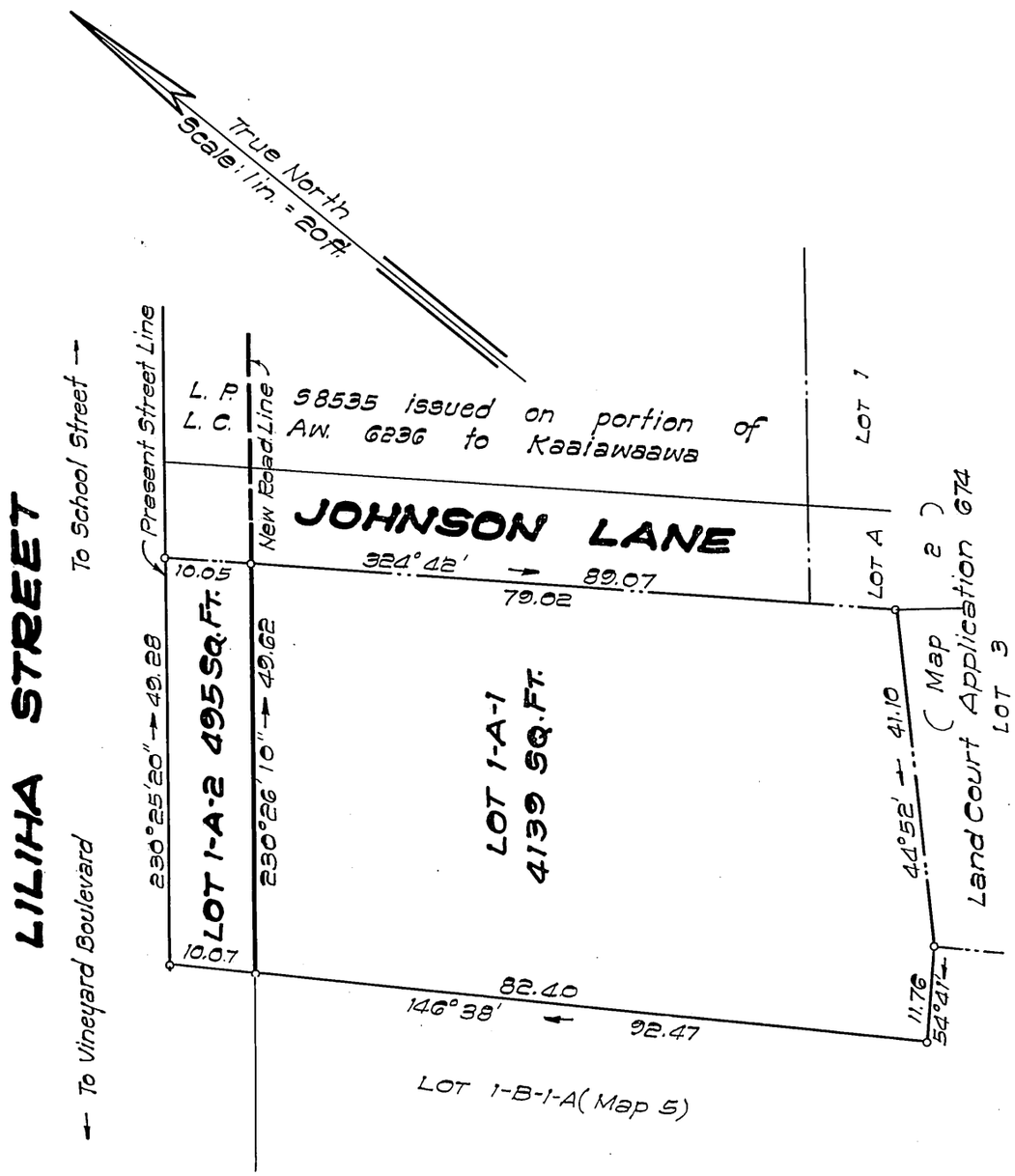

LAND COURT

STATE OF HAWAII

LAND COURT APPLICATION 252

SUBDIVISION OF LOT 1-A
AS SHOWN ON MAP 3
INTO LOTS 1-A-1 AND 1-A-2
ON THE SOUTHEAST SIDE OF LILIHA STREET
AT KOIUIU, HONOLULU, OAHU, HAWAII

JAMES F. FOSTER
REGISTERED LAND SURVEYOR
No. 625
HAWAII, U. S. A.

Honolulu, Hawaii
June 20, 1962

STATE OF HAWAII
DEPARTMENT OF TRANSPORTATION
HIGHWAYS DIVISION
BY James F. Foster
Registered Professional Surveyor 625
Land Court Surveyor 93

APPROVED:
BY: A. E. Greer
Assistant Chief Engineer

Owner: Mary Lum Wee

Owner's Certificate of Title: 89,750

AUTHORIZED AND APPROVED BY ORDER OF THE JUDGE
OF THE LAND COURT DATED SEPTEMBER 26, 1966
BY ORDER OF THE COURT.

Rudolph K. Esquila
REGISTRAR OF THE LAND COURT

Filed Sept. 20, 1966 Paul Cozloff

Tax Map Key: 1-7-23-10

Parcel 3
LILIHA STREET WIDENING
Federal Aid Project No. F-090-1(2)

10" x 15" = 1 sq. ft.