MAP 6

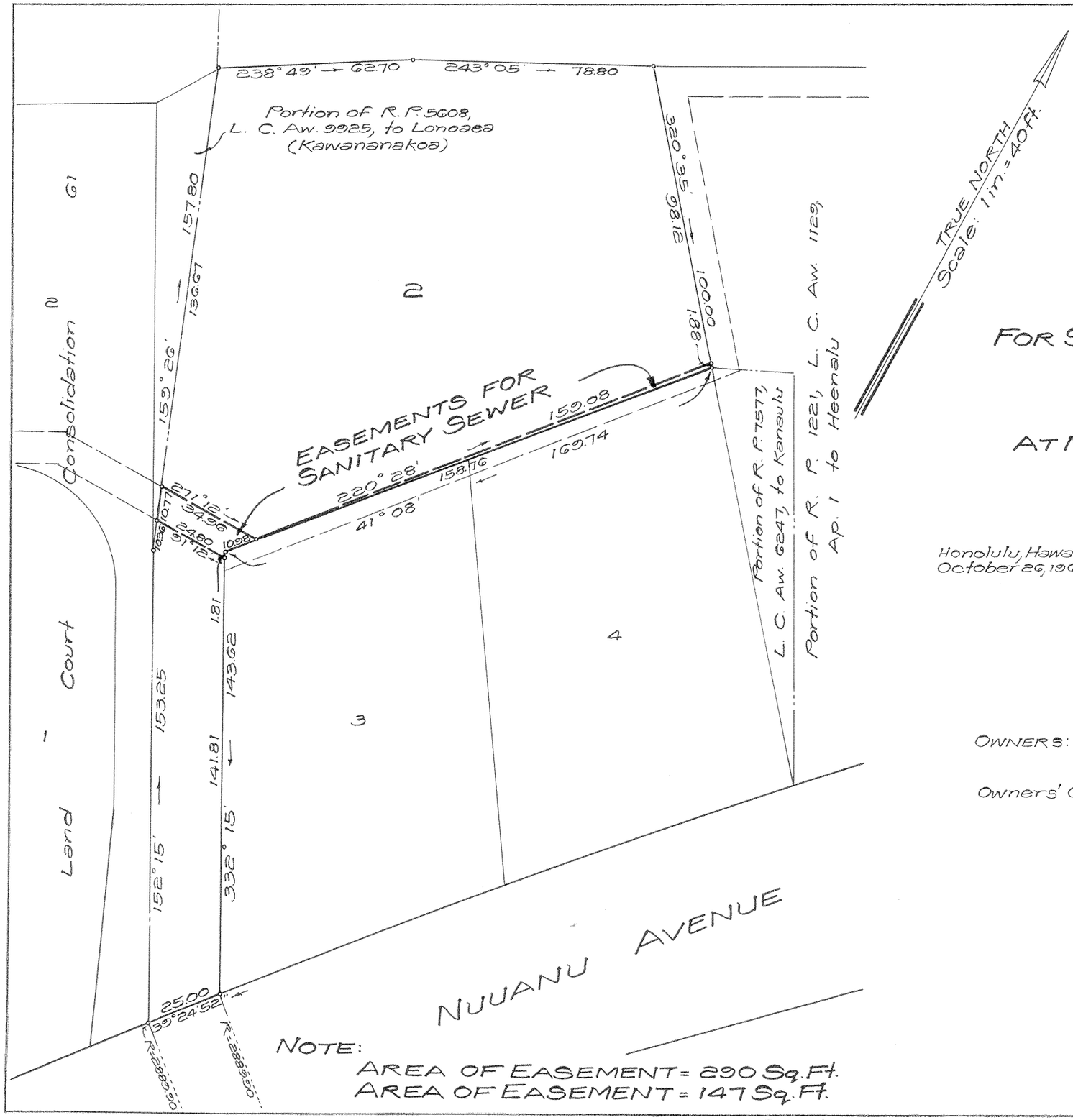

NOTE:
AREA OF EASEMENT = 290 Sq. Ft.
AREA OF EASEMENT = 147 Sq. Ft.

LAND COURT
STATE OF HAWAII

LAND COURT APPLICATION 253

DELINEATION OF EASEMENTS FOR SANITARY SEWER OVER AND ACROSS LOT 2 AS SHOWN ON MAP 2

AT NUUANU VALLEY, HONOLULU, OAHU, HAWAII

Honolulu, Hawaii
October 26, 1964

TAKEO MORISATO
REGISTERED PROFESSIONAL SURVEYOR
No. 611
HAWAII, U.S.A.

DEPARTMENT OF PUBLIC WORKS
CITY AND COUNTY OF HONOLULU
DIVISION OF LAND SURVEY AND ACQUISITION

By: Takeo Morisato
Registered Professional Surveyor
Certificate Number 611-S

OWNERS: Samuel Lim Yee and Doris Loo Yee

Owners' Certificate of Title: 47,872

AUTHORIZED AND APPROVED BY ORDER OF THE JUDGE
OF THE LAND COURT DATED: SEPTEMBER 10, 1965
BY ORDER OF THE COURT

Rudolph K. Espinda
REGISTRAR OF THE LAND COURT

Filed Sept. 1, 1965 Paul Coloff

TAX MAP KEY: 1-8-05-21

Parcels 33-B and 36, I. D. No. 174
Nuuanu Valley Sewers, Section 4
(15-8-1-45)

10" x 15" = 1 SQ. FT.