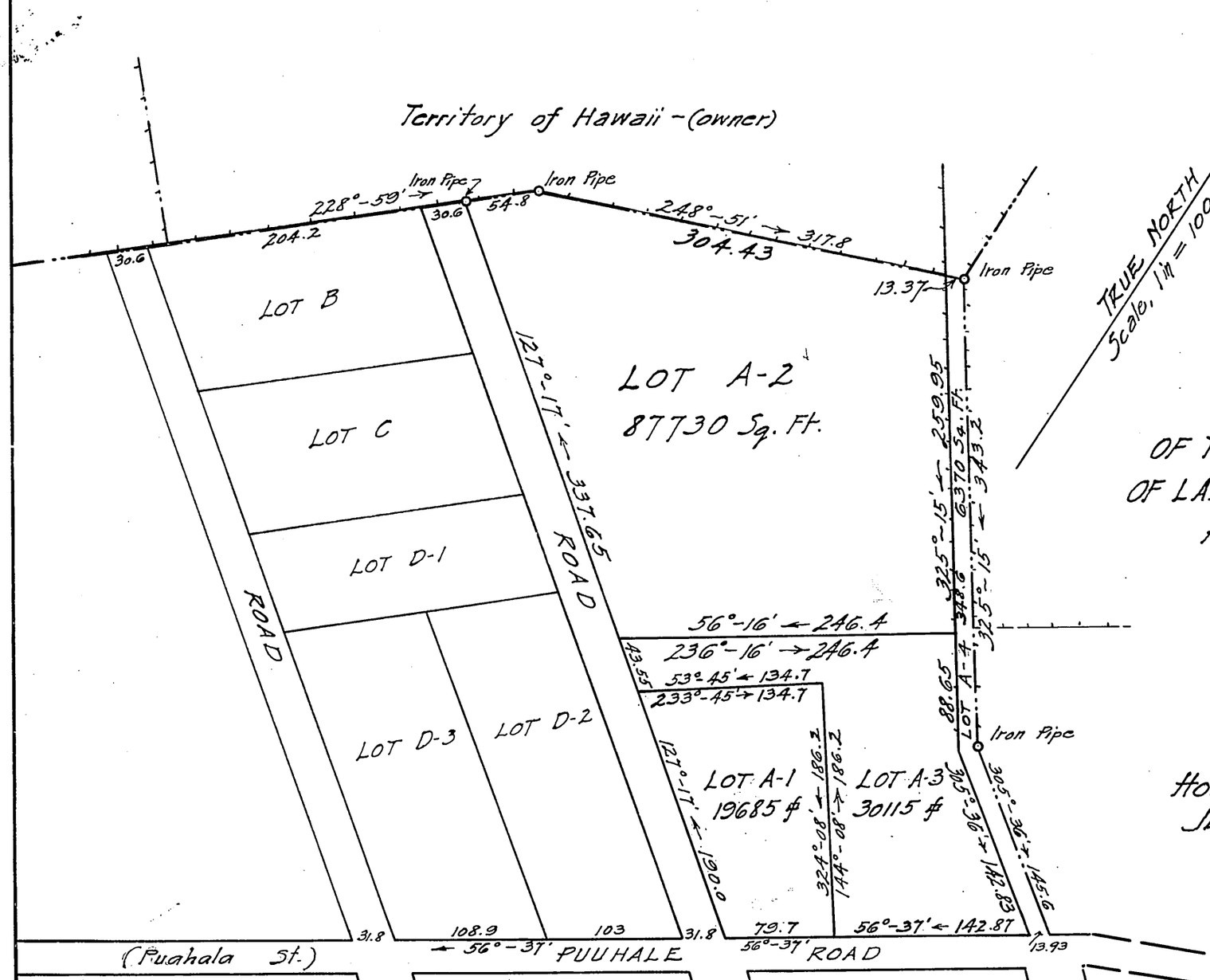

(owner)

LAND COURT
TERRITORY OF HAWAII (owner)
SUBDIVISION OF LOT A
OF THE SUBDIVISION OF LOT 1
OF LAND COURT APPLICATION No. 258.
KALIHI, HONOLULU, OAHU
Scale, 1 in = 100 ft.

WRIGHT, HARVEY & WRIGHT,
By. Geo. F. Wright
Surveyor & maker of plan,
855 Kaahumanu St.,

HONOLULU, T.H.,
June 17, 1922.

Elizabeth K. Meyer
applicant
by M B Henshaw
Her Attorney.

I hereby certify that the map hereon being a subdivision of Lot A of the subdivision of Lot 1 of Land Court Application No. 258, has been examined and verified and found to be correct.

Honolulu, T. H.
July 31, 1922.

Walter E. Wall
Surveyor, Territory of Hawaii.

APPROVED July 31, 1922
Frank Andrade
Judge of the Land Court.

Filed
July 26, 1922
Arthur E. Redarick
Registrar.