MAP 35

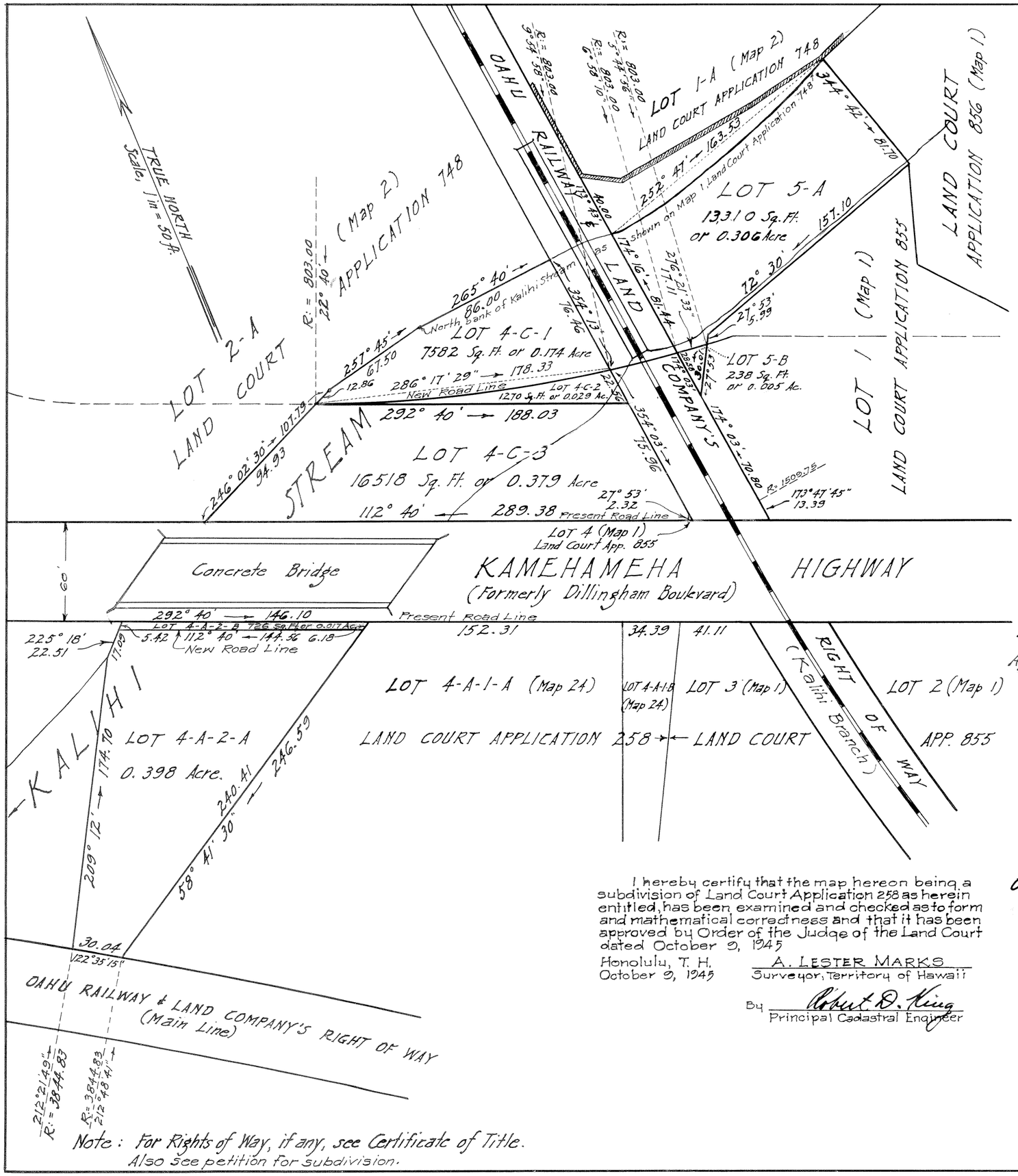

LAND COURT

TERRITORY OF HAWAII

LAND COURT APPLICATION 258

Subdivision of Lot 5 as shown on Map 1 into Lots 5-A and 5-B

Subdivision of Lot 4-C as shown on Map 8 into Lots 4-C-1, 4-C-2 and 4-C-3

Subdivision of Lot 4-A-2 as shown on Map 17 into Lots 4-A-2-A and 4-A-2-B

LAND SITUATED AT KALIHI, HONOLULU, OAHU, T.H.
Scale, 1 inch = 50 feet.

The above mentioned Maps referred to by Numbers are filed in the Office of the Assistant Registrar of the Land Court at Honolulu, T.H.

Honolulu, T.H.
April 24, 1945.

Territory of Hawaii
Department of Public Works
Division of Surveys and Rights of Way
By: T. Y. Awana
Surveyor and Maker of Plan,
Registered Professional Surveyor's
Certificate 9-S

T. Y. AWANA
REGISTERED
LAND
SURVEYOR
NO. 9
HAWAII, U.S.A.

Approved by B. F. Rush
Superintendent of Public Works.

I hereby certify that the map hereon being a subdivision of Land Court Application 258 as herein entitled, has been examined and checked as to form and mathematical correctness and that it has been approved by Order of the Judge of the Land Court dated October 9, 1945

Honolulu, T. H.
October 9, 1945

A. LESTER MARKS
Surveyor, Territory of Hawaii

By Robert D. King
Principal Cadastral Engineer

OWNER: OAHU RAILWAY AND LAND COMPANY.

By H. E. Dillingham Jr.
its Secretary

Owner's Certificate of Title No. 33,202

Filed Oct. 1, 1945
Abraham K. Akana
Assistant Registrar

Note: For Rights of Way, if any, see Certificate of Title.
Also see petition for subdivision.

Tax Map Key: 1-2-17 and 19

15" x 21" = 2.2 ft