MAP 36

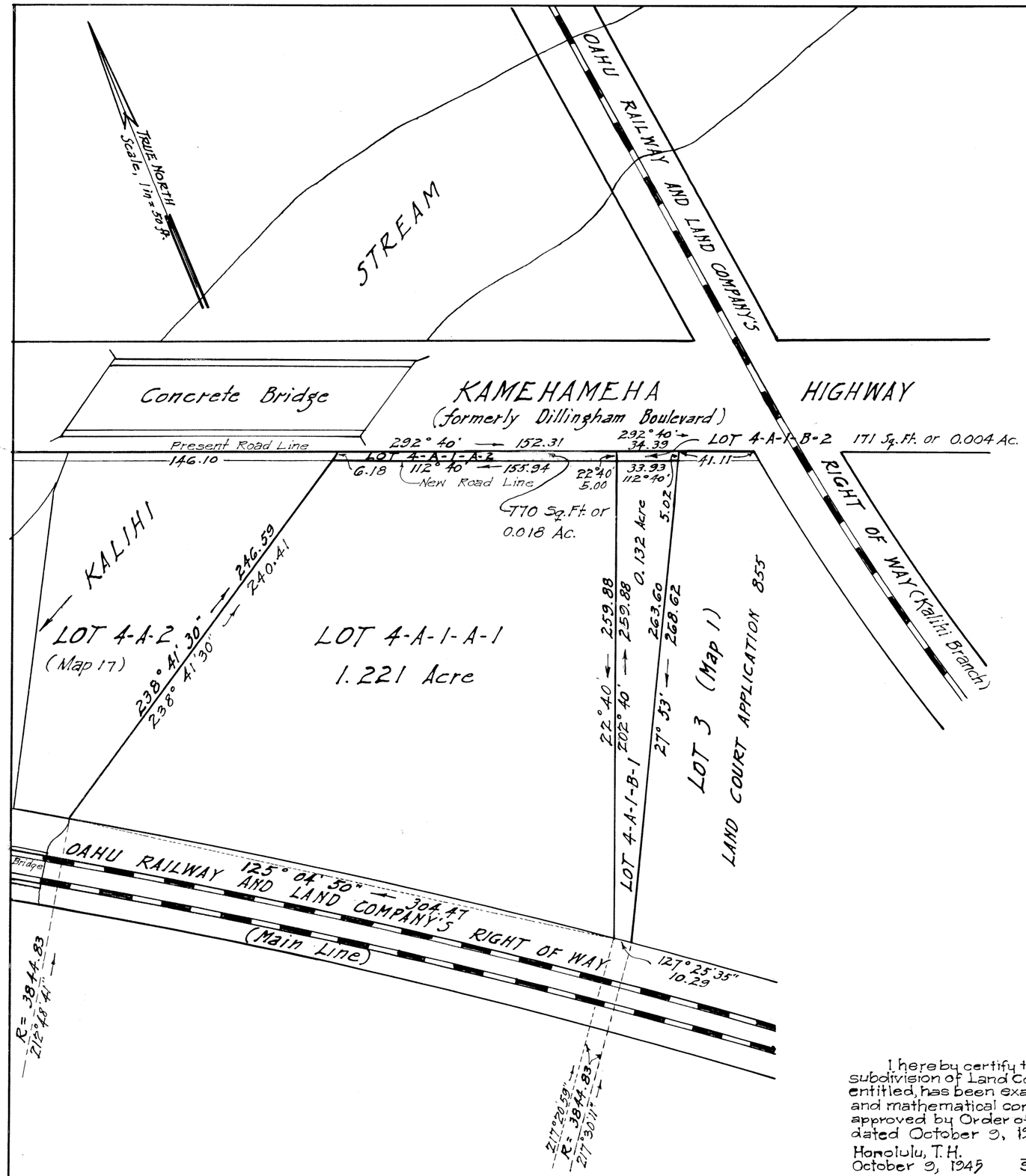

LAND COURT
TERRITORY OF HAWAII
LAND COURT APPLICATION 258.

Subdivision of Lots 4-A-1-A and 4-A-1-B as shown on Map 24 filed in the Office of the Assistant Registrar of the Land Court at Honolulu, T. H. into Lots 4-A-1-A-1, 4-A-1-A-2, 4-A-1-B-1 and 4-A-1-B-2.

LAND SITUATED AT KALIHI, HONOLULU, OAHU, T.H.
Scale, 1 inch = 50 feet.

Honolulu T.H.,
April 24, 1945.

Territory of Hawaii
Department of Public Works
Division of Surveys and Rights of Way.
By: [signature]
Surveyor and Maker of Plan.
Registered Professional Surveyor's Certificate 9-S.

T. Y. AWANA REGISTERED LAND SURVEYOR NO. 9 HAWAII, U.S.A.

Approved by, B. F. Rush
Superintendent of Public Works.

Owner: Hawaiian Gas Products, Limited.
[signature]
President
[signature] Asst. Sec'y

Owner's Certificate of Title No. 11398.

I hereby certify that the map hereon being a subdivision of Land Court Application 258 as herein entitled, has been examined and checked as to form and mathematical correctness and that it has been approved by Order of the Judge of the Land Court dated October 9, 1945

Honolulu, T.H.
October 9, 1945

A. LESTER MARKS
Surveyor, Territory of Hawaii

By: Robert D. King
Principal Cadastral Engineer.

Filed Oct. 3, 1945
Abraham K. Akana
Assistant Registrar

NOTE: For Rights of Way, if any, see Certificate of Title.
Also see petition for subdivision.

Tax Map Key: 1-2-19.

15" x 21" = 2.2 ft