MAP 56

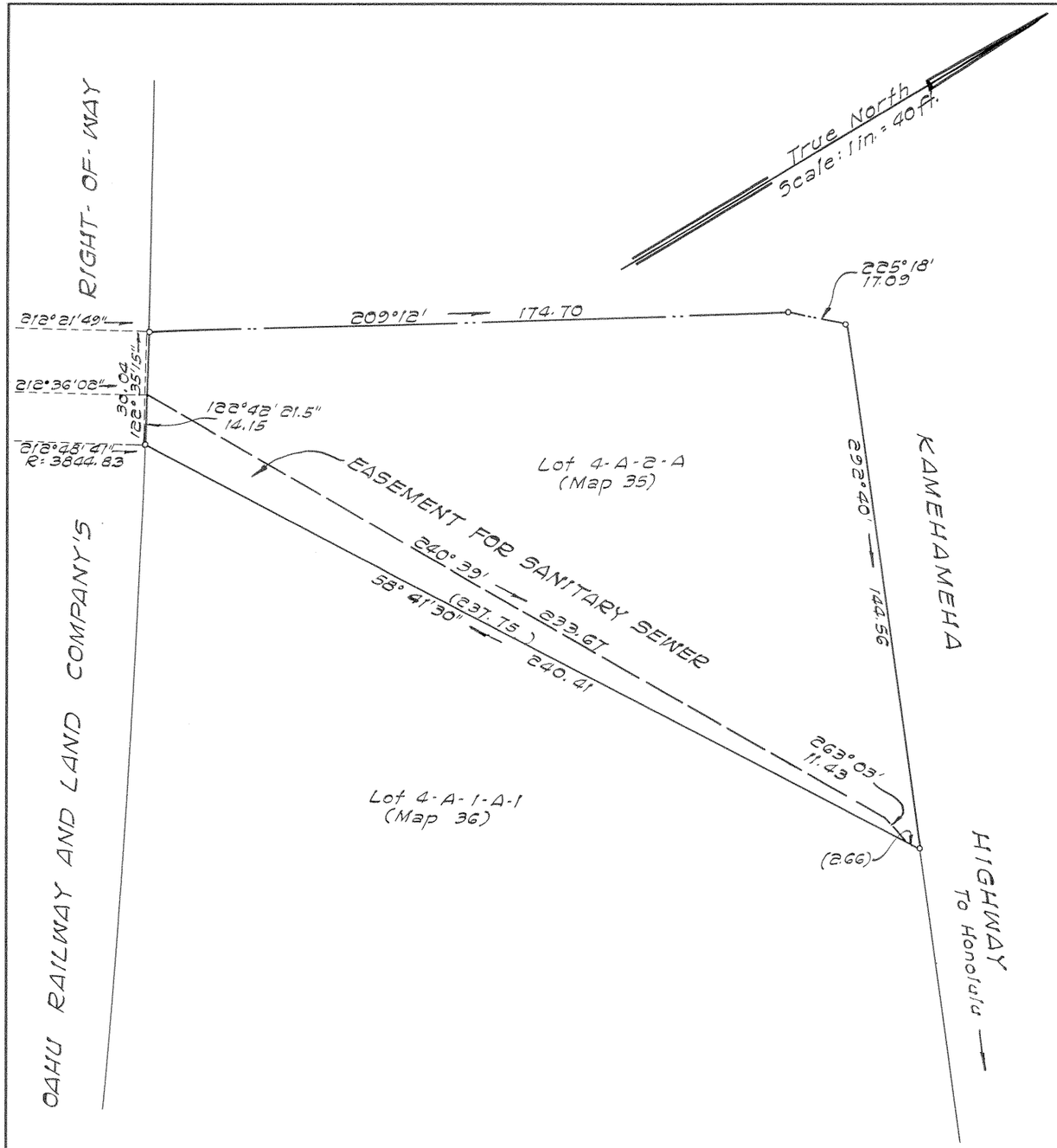

LAND COURT

STATE OF HAWAII

LAND COURT APPLICATION 258

DELINEATION OF EASEMENT
FOR SANITARY SEWER PURPOSES
OVER AND ACROSS LOT 4-A-2-A
AS SHOWN ON MAP 35
AT KALIHI, HONOLULU, OAHU, HAWAII

34 S. Beretania St.
Honolulu, Oahu, Hawaii
August 17, 1960

LARRY K. MATSUO
REGISTERED LAND SURVEYOR
No. 739
HAWAII, U.S.A.

PARK ENGINEERING, INC.
Engineers & Surveyors
BY: Larry K. Matsuo
Registered Professional Surveyor
Certificate No. 739-S

OWNER: Dillingham Corporation

OWNER'S CERTIFICATE OF TITLE: 86,226

AUTHORIZED AND APPROVED BY ORDER OF THE JUDGE
OF THE LAND COURT DATED NOVEMBER 7, 1963
BY ORDER OF THE COURT.

P. D. Mulholland
REGISTRAR OF THE LAND COURT

NOTE:
Area of Easement: 2021 Sq. Ft.

Filed Nov. 6, 1963 Paul Cozloff

Tax Map Key: 1-2-19:4

PARCEL 5
KALIHI SEWER EXTENSION RELIEF
12-4-1-39

10" x 15" = 1.0 ft