260

MAP 4

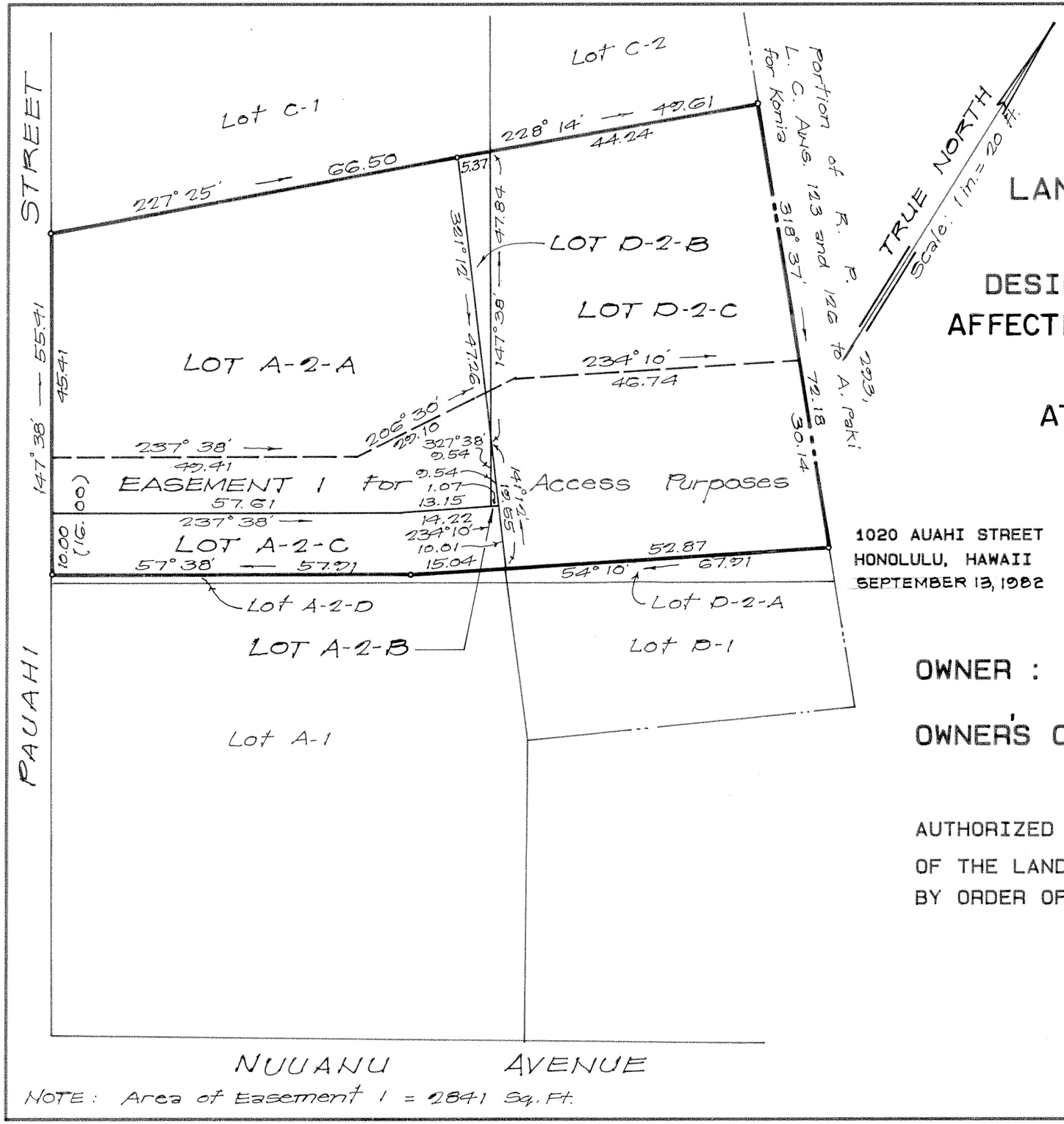

NOTE: Area of Easement 1 = 2841 Sq. Ft.

LAND COURT

STATE OF HAWAII

LAND COURT APPLICATION 260

DESIGNATION OF EASEMENT 1
AFFECTING LOTS A-2-A, A-2-B, A-2-C, D-2-B, D-2-C
AS SHOWN ON MAP 3

AT HONOLULU, OAHU, HAWAII

1020 AUAHI STREET
HONOLULU, HAWAII
SEPTEMBER 13, 1982

JERRY S. NAKAGAWA
REGISTERED PROFESSIONAL LAND SURVEYOR
No. 1698
HAWAII, U.S.A.

WILLIAM HEE AND ASSOCIATES INC.

BY: Jerry S. Nakagawa
REGISTERED PROFESSIONAL SURVEYOR
CERTIFICATE NUMBER 1698
LAND COURT CERT. NUMBER 147

OWNER : CITY AND COUNTY OF HONOLULU

OWNER'S CERTIFICATES OF TITLE: 131131
50802

AUTHORIZED AND APPROVED BY ORDER OF THE JUDGE
OF THE LAND COURT DATED: SEPTEMBER 17, 1982
BY ORDER OF THE COURT

Rupert K. Chun
REGISTRAR OF THE LAND COURT

Filed Sept. 17, 1982
Rupert K. Chun
Registrar

TAX MAP KEY: 1-7-04-52
81-154 A

10 X 15 = 1.0 SQ. FT.