261

MAP 6

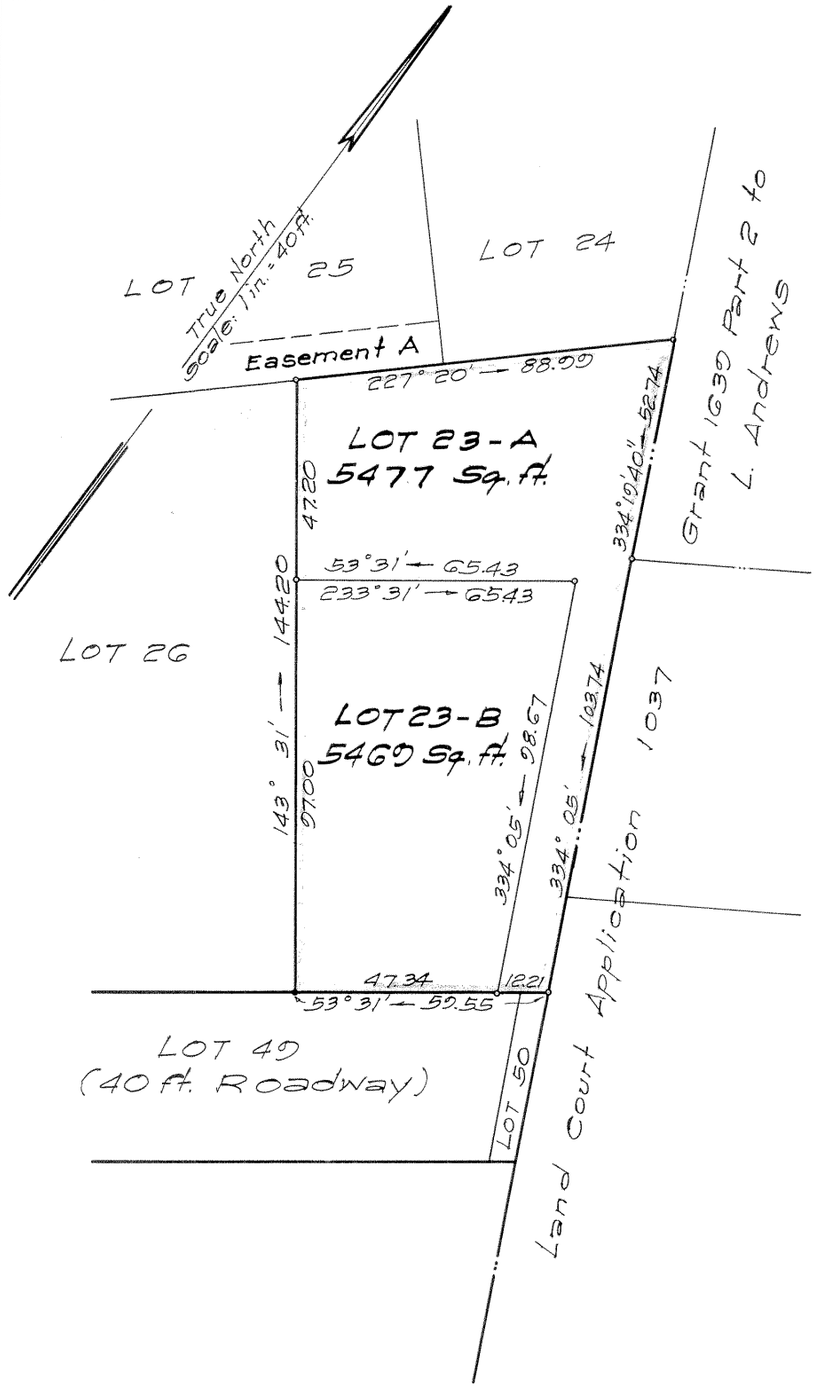

LAND COURT

TERRITORY OF HAWAII

LAND COURT APPLICATION 261

SUBDIVISION OF LOT 23
AS SHOWN ON MAP 5
INTO LOTS 23-A AND 23-B

AT PUUNUI, HONOLULU, OAHU, T. H.

July 28, 1948
22 Dillingham Bldg. Annex
Honolulu, T. H.

BERNARD H. McKEAGUE
REGISTERED LAND SURVEYOR
No. 232
HAWAII, U.S.A.

Bernard H. McKeague
Registered Land Surveyor 232
Land Court Surveyor Certificate 43

OWNERS: KINTOKU TANABE AND
TERUE TANABE
OWNERS' CERTIFICATE OF TITLE NO. 41,025

AUTHORIZED AND APPROVED BY ORDER OF THE
JUDGE OF THE LAND COURT DATED AUGUST 20, 1948.
BY ORDER OF THE COURT

[signature]
REGISTRAR OF THE LAND COURT

Filed Aug. 16, 1948
Abraham Y. Akana
Assistant Registrar

Tax Map Key: 1-8-17:39
C.B. 17:43

10"x15" = 1.0 Sq. ft.

4 Bps.