MAP 3

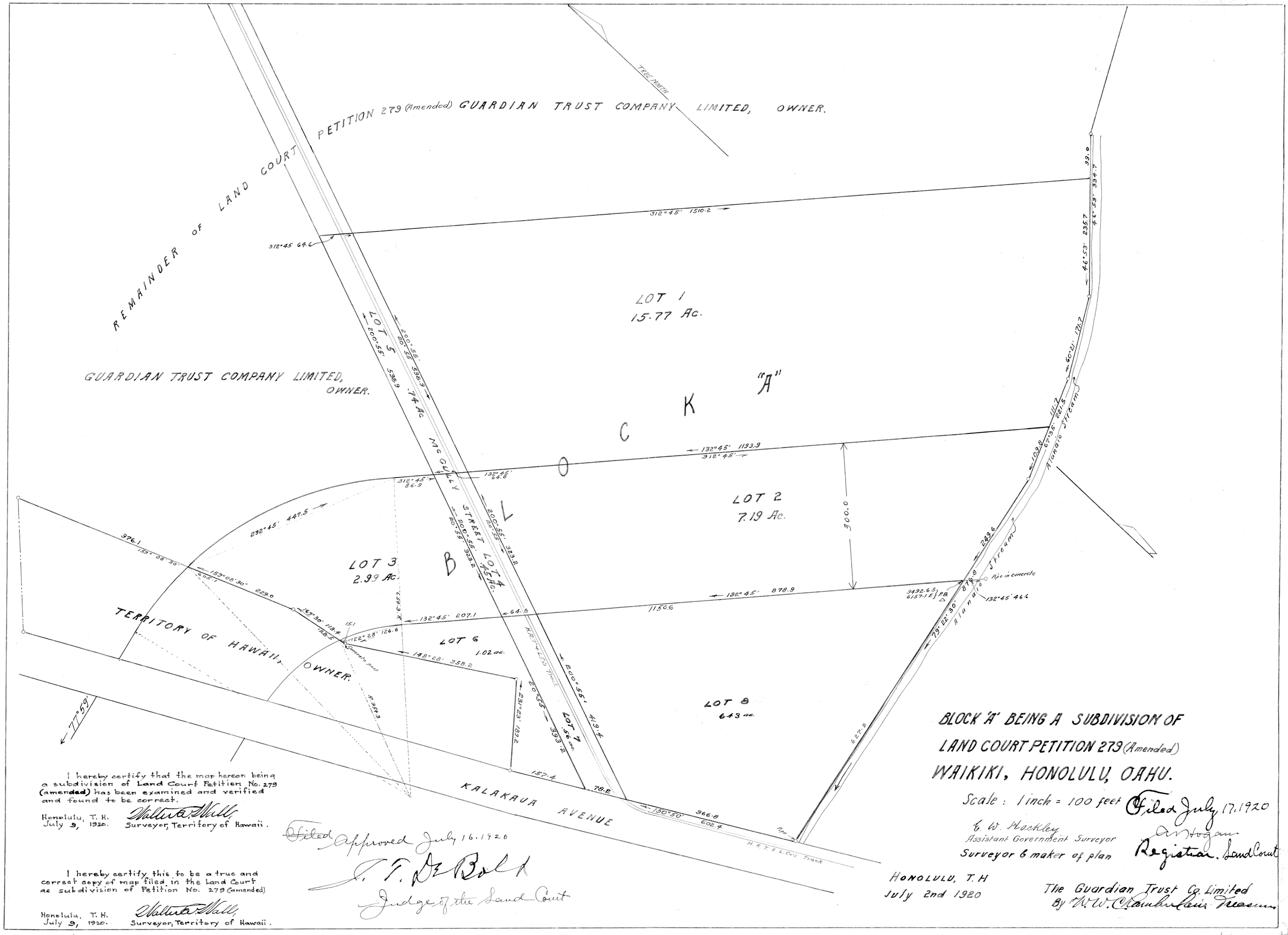

BLOCK 'A' BEING A SUBDIVISION OF
LAND COURT PETITION 279 (Amended)
WAIKIKI, HONOLULU, OAHU.

Scale: 1 inch = 100 feet

Filed July 17, 1920

E. W. Hockley
Assistant Government Surveyor
Surveyor & maker of plan

A. Hogan
Registrar. Land Court

HONOLULU, T.H
July 2nd 1920

The Guardian Trust Co. Limited
By W. W. Chamberlain Treasurer

I hereby certify that the map hereon being a subdivision of Land Court Petition No. 279 (amended) has been examined and verified and found to be correct.

Honolulu, T. H.
July 9, 1920.

Walter E. Wall,
Surveyor, Territory of Hawaii.

~~Filed~~ Approved July 16, 1920

J. T. DeBold
Judge of the Land Court

I hereby certify this to be a true and correct copy of map filed in the Land Court as subdivision of Petition No. 279 (amended)

Honolulu, T. H.
July 9, 1920.

Walter E. Wall,
Surveyor, Territory of Hawaii.