MAP 4

I hereby certify that the map hereon being a portion of Land Court Application No. 279 Amended, has been examined and verified and found to be correct.

Honolulu, T.H.
Mar. 30, 1922.

Walter E. Wall
Surveyor, Territory of Hawaii.

APPROVED: Mar. 30, 1922
J. T. De Bolt
Judge of the Land Court

LOTS A, B, C, D, E, F, and G amended to read "EXCLUSION LOT A, B, C, D, E, F and G" respectively, and EXCLUSION LOT G properly located at the Southwest corner of Block 13, and LOTS 1 and 2 inserted in lieu of LOT G at the Northwest corner of Block 13, by order of the Judge of the Land Court dated January 27, 1934.
Honolulu, T.H.
January 27, 1934.
C. Bailey
Surveyor, Territory of Hawaii.

# LAND COURT
# TERRITORY OF HAWAII

PORTION OF McCULLY TRACT
BEING A PORTION OF LAND COURT APPLICATION
NO. 279 (Amended)
Including LOTS X and Y, BLOCKS A and B, and BLOCKS 1 to 15 inclusive
WAIKIKI, HONOLULU, OAHU, T.H.

Scale, 1 inch = 100 feet.

WRIGHT, HARVEY & WRIGHT
By, Geo. F. Wright.
Surveyor & maker of plan
755 Kaahumanu St.

HONOLULU, T.H.
March 3rd, 1922.

GUARDIAN TRUST CO., LTD.,
By Green, Parson, Anderson & Marx
Its Attorneys.

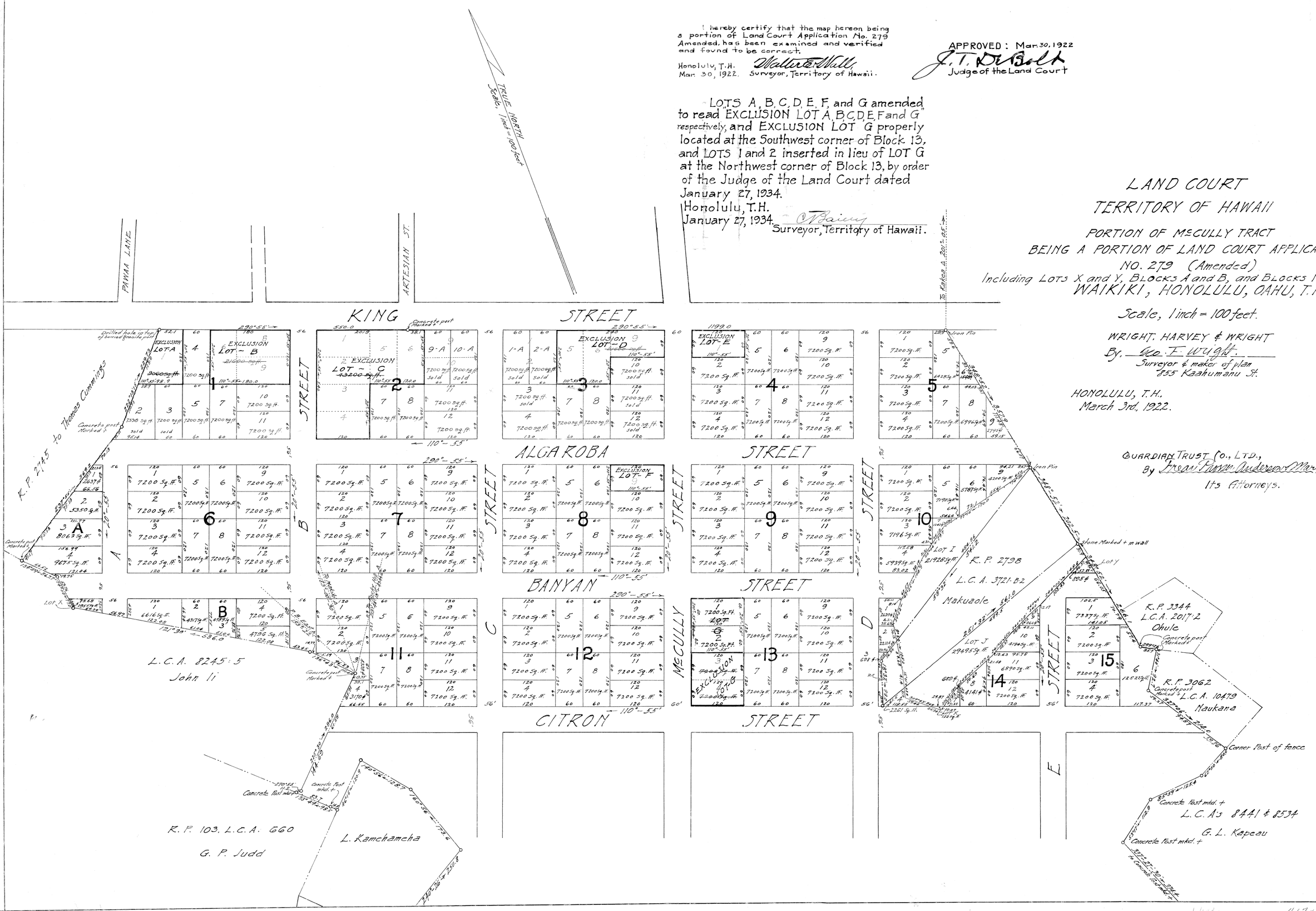


4.674

39