MAP 20

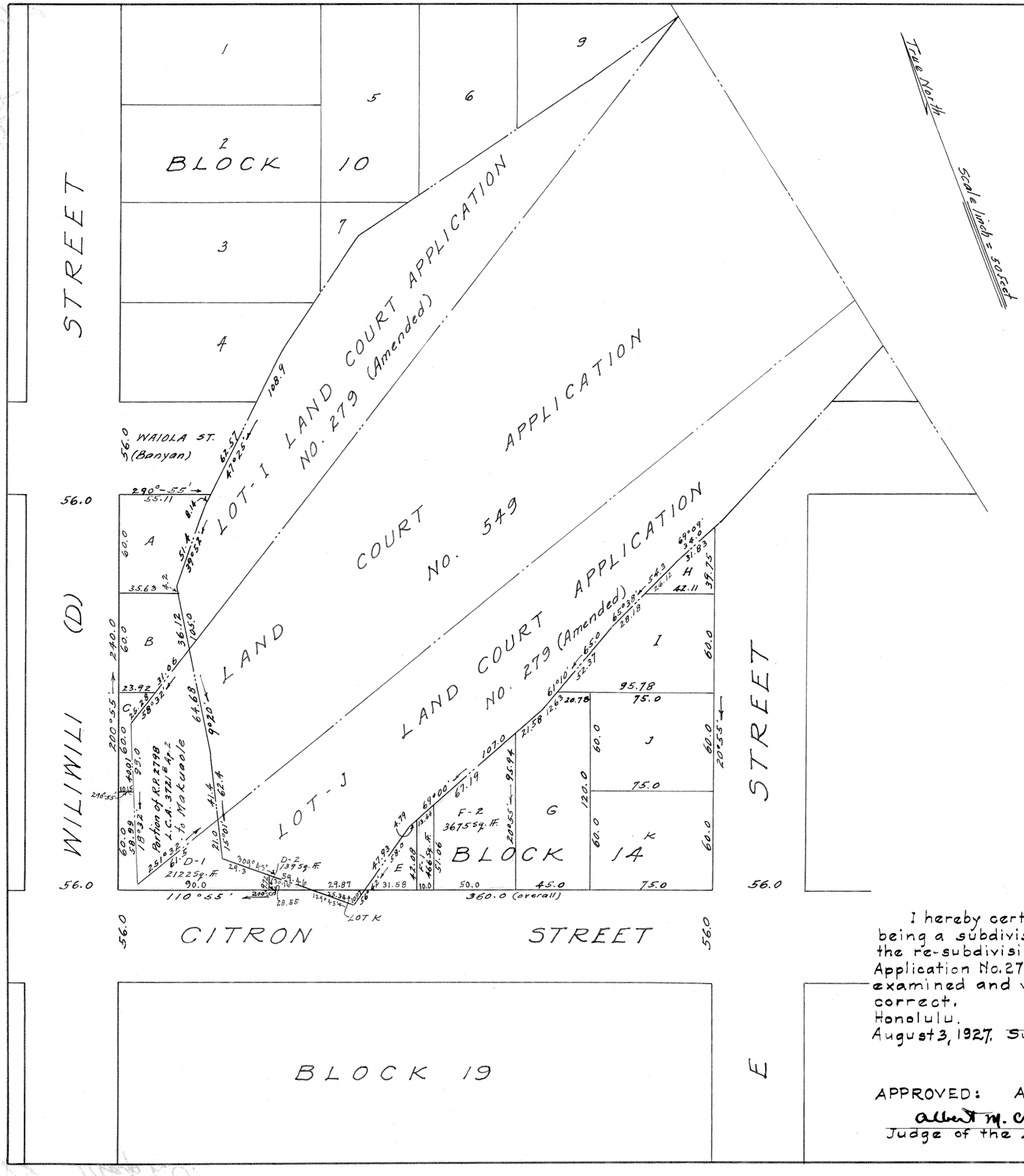

LAND COURT
TERRITORY OF HAWAII

SUBDIVISION OF LOTS D and F OF THE
RE-SUBDIVISION OF BLOCK 14 (McCULLY TRACT)
OF LAND COURT APPLICATION No. 279 (Amended)
Re-SUBDIVISION PLAN APPROVED JAN. 14-1926
INTO LOTS D-1, D-2, F-1 and F-2
SITUATED ON THE NORTH SIDE OF CITRON STREET
BETWEEN WILIWILI (D) STREET AND E STREET
WAIKIKI-HONOLULU - OAHU - T. H.
Scale 1 inch = 50 Feet.

Honolulu T.H.
July 21 - 1927

CAIN & AWANA
By P. Y. Awana
Surveyor & Maker of Plan
Kerr Bldg. 1061 Alakea St.

Union Trust Co. Ltd (Owner)
By Smith Warren Stanley & Vitousek
Its Attorneys

I hereby certify that the map hereon being a subdivision of Lots D and F of the re-subdivision of Block 14 of Land Court Application No. 279 (Amended) has been examined and verified and found to be correct.
Honolulu.
August 3, 1927.
Walter E. Wall
Surveyor, Territory of Hawaii.

APPROVED: August 3, 1927.
Albert M. Cristy
Judge of the Land Court.

Filed July 26, 1927
J. Fisher
Registrar