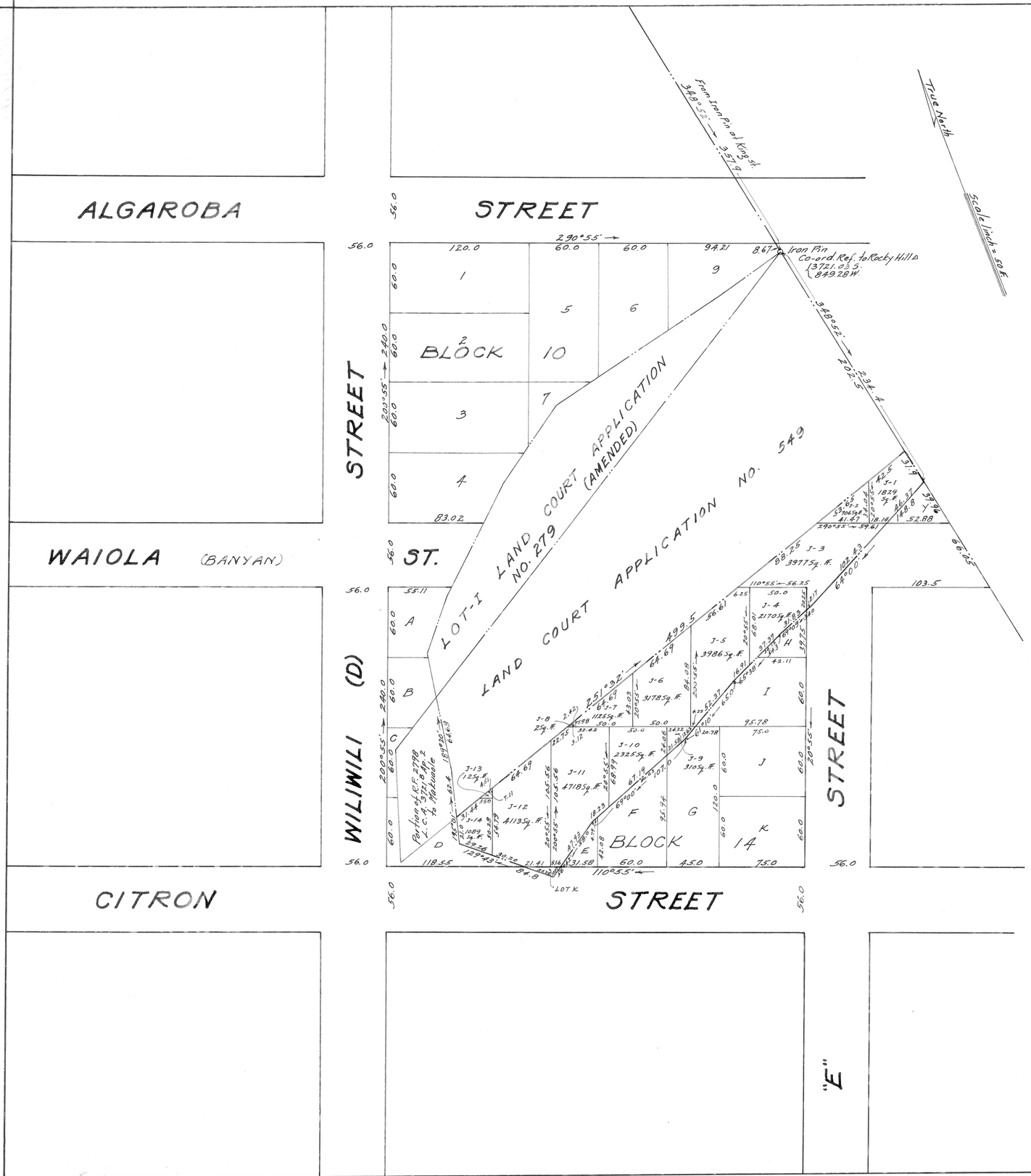

LAND COURT
TERRITORY OF HAWAII

SUBDIVISION OF LOT-J OF LAND COURT APPLICATION NO. 279 (AMENDED) INTO LOTS J-1 to J-14 (INCLUSIVE) SITUATED NORTH OF CITRON ST. BETWEEN WILIWILI (D) & "E" STS. McCULLY TRACT - WAIKIKI - HONOLULU - OAHU - T.H.

Scale 1 inch = 50 Feet

Honolulu, T.H.
Aug. 8 - 1927

CAIN & AWANA
By T. Y. Awana
Surveyor & Maker of Plan
Kerr Bldg. 1061 Alakea St.

UNION TRUST CO. LTD. (Owner)
By Smith Warren Stanley & Vitousek
Its Attorneys.

I hereby certify that the map hereon being a subdivision of Lot J of Land Court Application No. 279 (amended) has been examined and verified and found to be correct.

Honolulu. T.H.
August. 25, 1927

Walter E. Wall
Surveyor, Territory of Hawaii.

APPROVED: August. 25, 1927
Albert M. Cristy
Judge of the Land Court.

Filed August 10/1927
J. H. Fishwick
Registrar