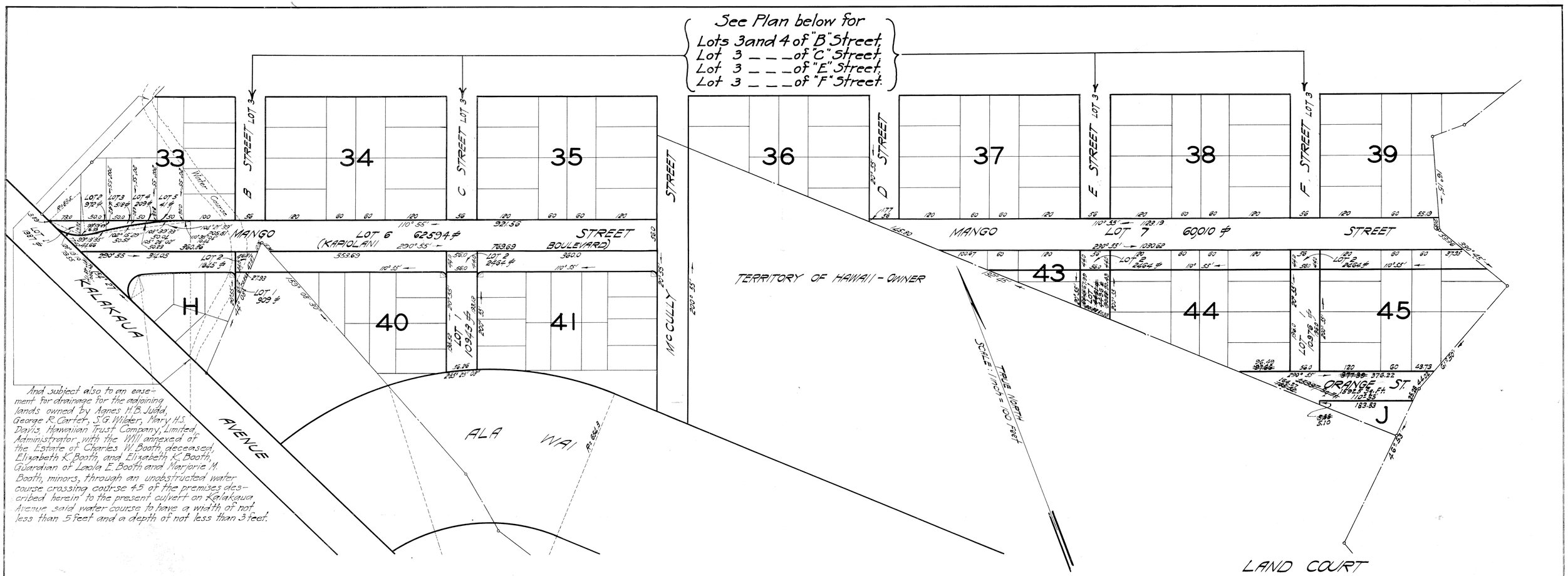

And subject also to an easement for drainage for the adjoining lands owned by Agnes H.B. Judd, George R. Carter, S.G. Wilder, Mary H.S. Davis, Hawaiian Trust Company, Limited, Administrator with the Will annexed of the Estate of Charles W. Booth, deceased, Elizabeth K. Booth, and Elizabeth K. Booth, Guardian of Laola E. Booth and Marjorie M. Booth, minors, through an unobstructed water course crossing course 45 of the premises described herein to the present culvert on Kalakaua Avenue said water course to have a width of not less than 5 feet and a depth of not less than 3 feet.

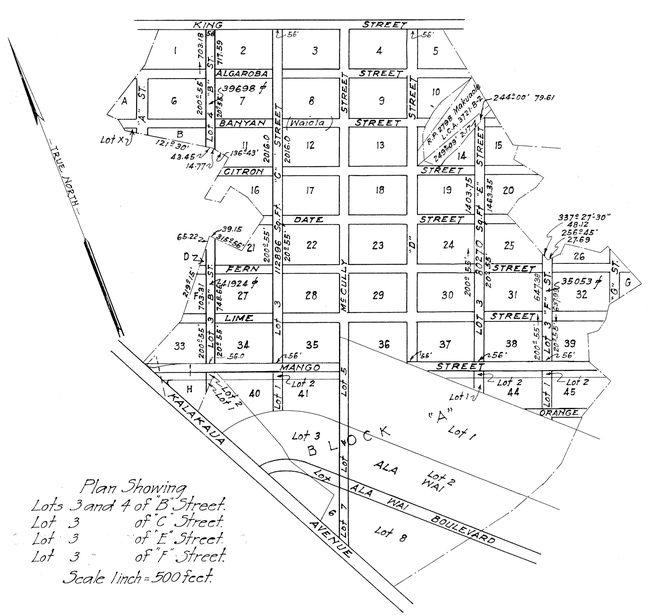

Plan Showing
Lots 3 and 4 of "B" Street.
Lot 3 of "C" Street.
Lot 3 of "E" Street.
Lot 3 of "F" Street.
Scale 1 inch = 500 feet.

LAND COURT
TERRITORY OF HAWAII

LAND COURT APPLICATION NO. 279 (AMENDED)
McCULLY TRACT

SUBDIVISION OF MANGO STREET INTO LOTS 1 TO 7 (INCL.); "B" STREET INTO LOTS 1, 2, 3 AND 4; "C" STREET INTO LOTS 1, 2 AND 3; "E" STREET INTO LOTS 1, 2 AND 3; "F" STREET INTO LOTS 1, 2 AND 3.

WAIKIKI - HONOLULU - OAHU - T.H.
SCALE: 1" = 100'

HONOLULU T.H.
DATE: October 23, 1928

DEPARTMENT OF PUBLIC WORKS
CITY & COUNTY OF HONOLULU
BUREAU OF PLANS, SURVEYS, & IMPROVEMENTS
BY T.H. Loader
SURVEYOR & MAKER OF PLAN
APPROVED D. F. Bailey
ENGINEER: BUREAU OF PLANS, SURVEYS & IMPROVEMENTS

GUARDIAN TRUST COMPANY LTD - OWNER
BY: [signature]
Vice President

I hereby certify that the map hereon being a subdivision of Mango Street, "B" Street, "C" Street, "E" Street and "F" Street (McCully Tract) of Land Court Application No. 279 (Amended) has been examined and verified and found to be correct.

Honolulu, T.H. Walter E. Wall
December 19, 1928. Surveyor, Territory of Hawaii.

APPROVED:— [signature]
December 19, 1928. Judge of the Land Court.

Map amended to conform with the Order of the Judge of the Land Court dated Dec. 18, 1935.
Honolulu, T.H.
Dec. 18, 1935. [signature]
Surveyor, Territory of Hawaii.

Filed December 1st 1928
[signature]
Registrar