MAP 84

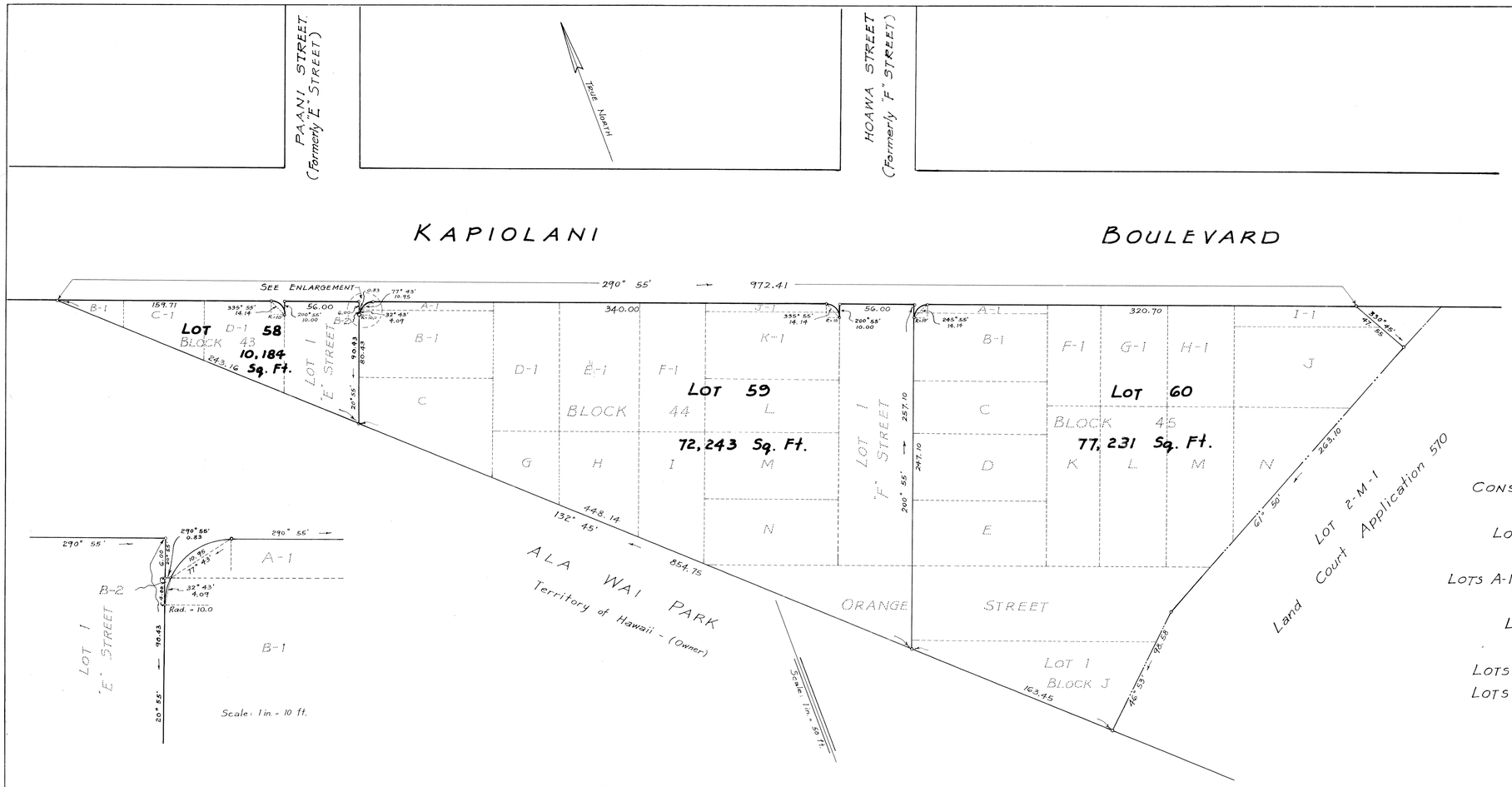

LAND COURT
TERRITORY OF HAWAII

CONSOLIDATION OF LOTS C, D, E, J, K, L, M AND N OF BLOCK 45, AS SHOWN ON MAP 8,
LOTS L AND M OF BLOCK 44, AS SHOWN ON MAP 8
LOT 1 OF "F" STREET, AS SHOWN ON MAP 31
LOTS A-1, B-1, B-2, D-1, E-1, F-1, J-1 AND K-1 OF BLOCK 44, AS SHOWN ON MAP 46,
LOTS A-1, B-1, F-1, G-1, H-1 AND I-1 OF BLOCK 45, AS SHOWN ON MAP 46,
LOTS B-1, C-1 AND D-1 OF BLOCK 43, AS SHOWN ON MAP 57,
LOTS C, G, H, I AND N OF BLOCK 44, AS SHOWN ON MAP 57,
LOT 1 OF BLOCK "J", AS SHOWN ON MAP 57,
LOT 1 OF "E" STREET, AS SHOWN ON MAP 57,
AND ORANGE STREET, AS SHOWN ON MAP 57
OF LAND COURT APPLICATION 279
AND RE-SUBDIVISION OF SAID CONSOLIDATION
INTO LOTS 58, 59 AND 60.
AT WAIKIKI, HONOLULU, OAHU, T. H.

Scale: 1 inch = 50 feet

The above mentioned maps referred to by numbers are filed in the Office of the Assistant Registrar of the Land Court.

419 S. M. Damon Bldg.
Honolulu, T. H.
August 17, 1940

WRIGHT, HARVEY AND WRIGHT
By: Fred. E. Harvey
Surveyor and Maker of Plan
Registered Certificate 79-E-3

FRED E. HARVEY REGISTERED LAND SURVEYOR No 79 HAWAII, U.S.A.

OWNER: BISHOP TRUST COMPANY, LIMITED
(Trustee for the Waikiki Land Trust under Declaration of Trust dated April 26, 1926)

By: [signature] Its Vice Pres.
By: [signature] Its Asst. Secty.

Owner's Certificate of Title: 15,897

I hereby certify that the map hereon being a subdivision of Land Court Application 279, as herein entitled, has been examined and checked as to form and mathematical correctness and that it has been approved by Order of the Judge of the Land Court dated Sept. 6, 1940.

Honolulu, T.H.
Sept. 6, 1940.

L. M. Whitehouse
Surveyor, Territory of Hawaii.

By: Robert D. King
Principal Cadastral Engineer

NOTE: For rights of way, if any, see certificate of title

Filed Aug 24, 1940
[signature]
Registrar

Tax Map Key: 2-7-03 and 04

21" x 32" = 4.7¢