MAP 104

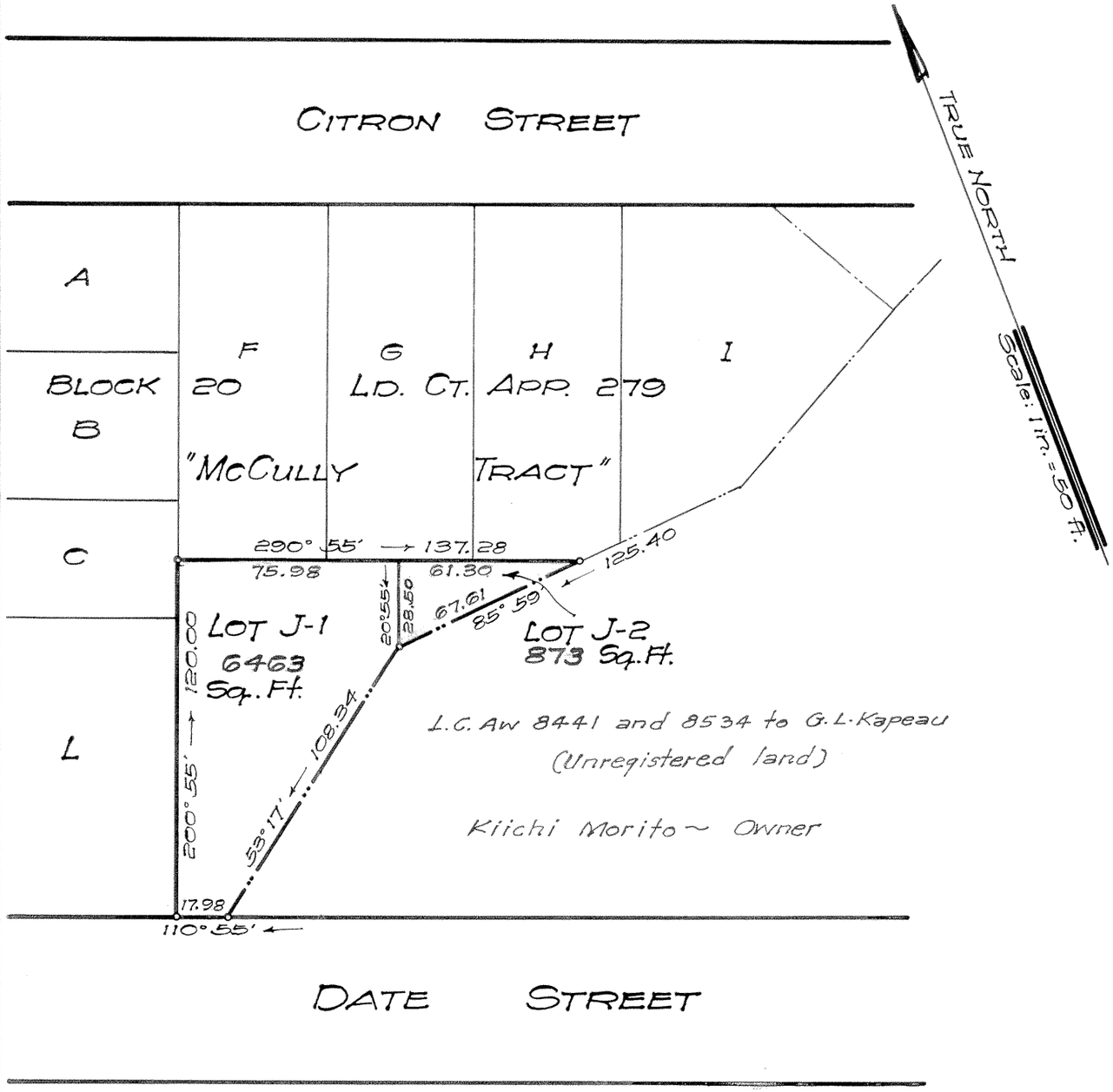

LAND COURT
TERRITORY OF HAWAII

LAND COURT APPLICATION 279

SUBDIVISION OF LOT J, BLOCK 20, AS SHOWN ON MAP 8 INTO LOTS J-1 AND J-2, BLOCK 20

AT WAIKIKI, HONOLULU, OAHU, T. H.

419 Damon Bldg.
Honolulu, T. H.
May 4, 1946

Fred. E. Harvey
Surveyor and Maker of Plan
Registered Certificate 79-ES

FRED E. HARVEY
REGISTERED LAND SURVEYOR
No. 79
HAWAII, U.S.A.

OWNER: LEWIS SAKURADA
By Wm. F. Warren Thayer
His attorney
Owner's Certificate of Title: 30981

AUTHORIZED AND APPROVED BY ORDER OF THE JUDGE OF THE LAND COURT DATED SEPTEMBER 13, 1946
BY ORDER OF THE COURT

Abraham W. Akana
Ass't. REGISTRAR OF THE LAND COURT

Filed Aug. 19, 1946
Abraham W. Akana
Assistant Registrar

Tax Map Key: 2-7-06

10" x 15" = 1 sq. ft.