MAP 105

LAND COURT
TERRITORY OF HAWAII

LAND COURT APPLICATION 279
McCULLY TRACT

SUBDIVISION OF LOT 64 AS SHOWN ON MAP 86
INTO LOTS 76 TO 79
WAIKIKI, HONOLULU, OAHU, T.H.

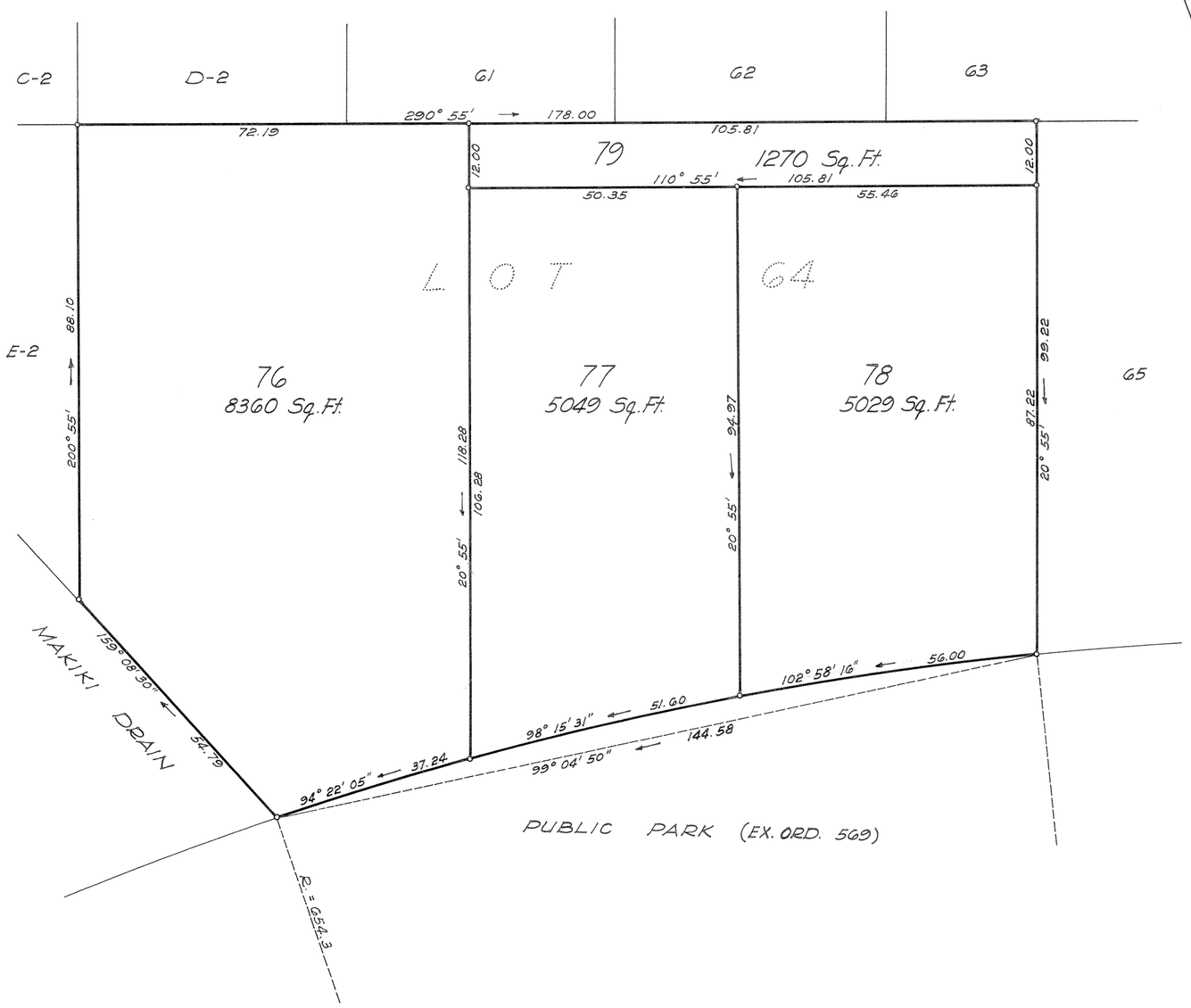

333-338 Dillingham Bldg.
Honolulu, T.H.
June 25, 1946.

JAMES B. MANN
REGISTERED LAND SURVEYOR
No. 75
HAWAII, U.S.A.

James B. Mann
Registered Professional Surveyor
Certificate Number 75
Land Court Surveyor
Certificate Number 1

OWNERS: Horace Tokio Sakamoto
and Tokie Ishii Sakamoto

Owners' Certificate of Title 35,213

AUTHORIZED AND APPROVED BY ORDER OF THE JUDGE
OF THE LAND COURT DATED SEPTEMBER 19, 1946.
BY ORDER OF THE COURT. P. Mulholland
REGISTRAR OF THE LAND COURT.

Filed Aug. 26, 1946
Abraham K. Akana
Assistant Registrar

Tax Map Key: 2-3-34:18
C.B. 53:84

15" X 21" = 2.19 Sq. Ft.