MAP 112

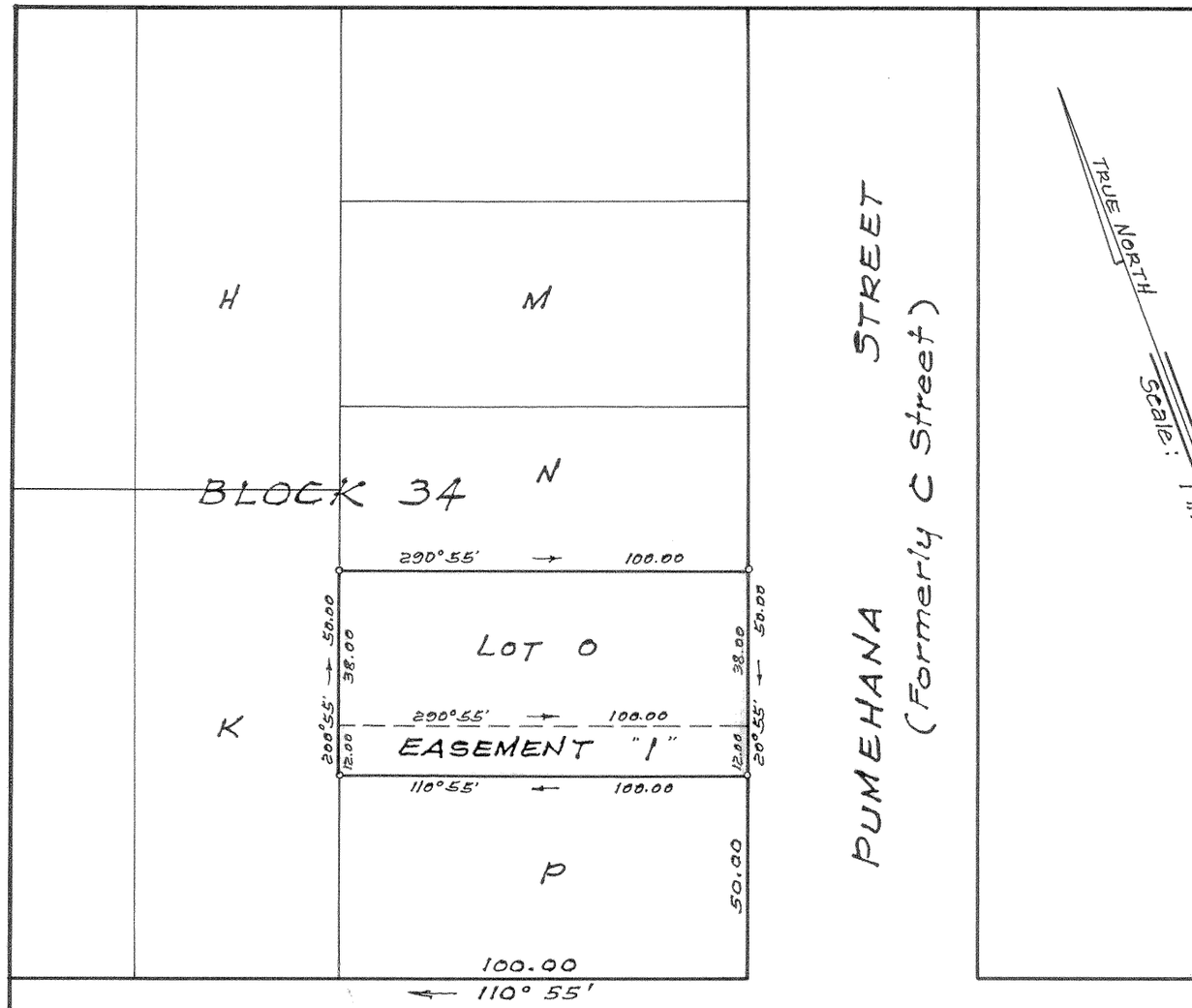

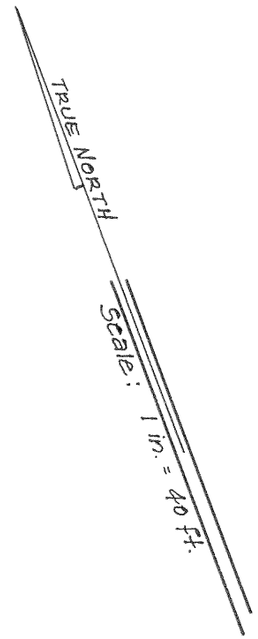

LAND COURT

TERRITORY OF HAWAII

LAND COURT APPLICATION 249

DESIGNATION OF EASEMENT "1"
OVER AND ACROSS LOT "O" BLOCK 34
AS SHOWN ON MAP 11
AT WAIKIKI, HONOLULU, OAHU, T. H.

SCHUMAN BLDG.
HONOLULU, T.H.
JULY 23, 1948

R. M. TOWILL
REGISTERED LAND SURVEYOR
No. 151
HAWAII, U.S.A.

Registered Professional Surveyor
Certificate 151

OWNERS Walter Tokuo Takiguchi
Jane Masae Takiguchi

Owner's Certificate of Title: 40653

AUTHORIZED AND APPROVED BY ORDER OF THE JUDGE
OF THE LAND COURT DATED: DECEMBER 23, 1948
BY ORDER OF THE COURT

REGISTRAR OF THE LAND COURT

Filed Dec 23, 1948
Registrar

NOTE: Area of Easement "1" = 1,200 Sq. Ft.

2110-A

Tax Map Key: 2-3-33-40

10" x 15" = 1 ft

(1)
9