MAP 153

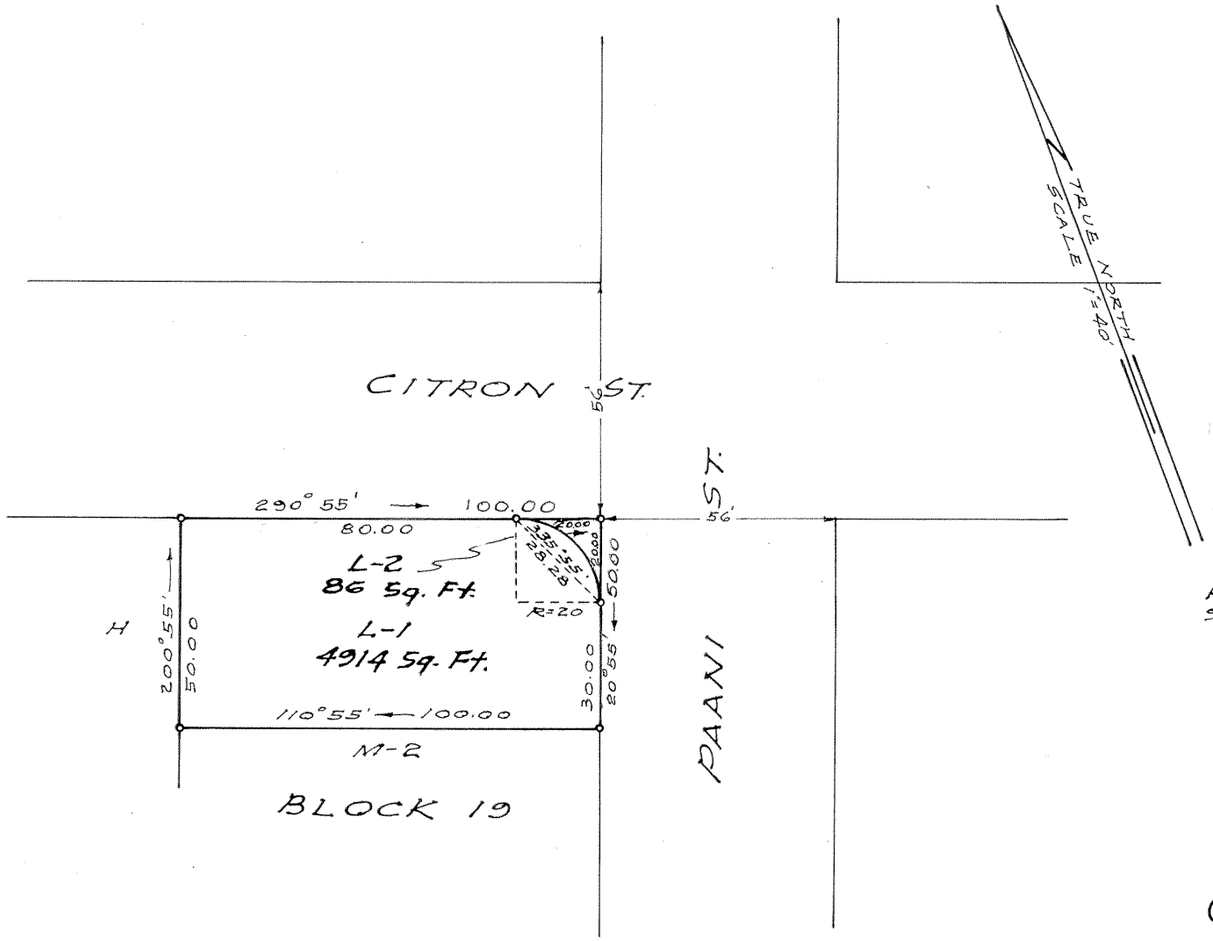

LAND COURT

TERRITORY OF HAWAII

McCULLY TRACT

LAND COURT APPLICATION 279

SUBDIVISION OF LOT L (BLOCK 19)

AS SHOWN ON MAP 108

INTO LOTS L-1 AND L-2

WAIKIKI, HONOLULU, OAHU, T.H.

HONOLULU, T.H.
SEPT. 15, 1950

MAITLAND C. DEASE
REGISTERED LAND SURVEYOR
No. 282
HAWAII, U.S.A.

DEPARTMENT OF PUBLIC WORKS
CITY AND COUNTY OF HONOLULU
BUREAU OF PLANS

BY: Maitland C. Dease
Registered Professional Surveyor
Certificate No. 282 ES

OWNER Hiroshi Hamada

OWNERS' CERTIFICATE OF TITLE: 24772

AUTHORIZED AND APPROVED BY ORDER OF THE JUDGE OF THE LAND COURT DATED APRIL 25, 1951.
BY ORDER OF THE LAND COURT

P. D. Mulholland
REGISTRAR OF THE LAND COURT

Filed Apr. 2, 1951
Abraham W. Akana
Assistant Registrar

1
9

TAX KEY 2-7-02:36

PARCEL 43
I.D. No. 83 McCULLY TRACT

10"X15"=1¢