MAP 165

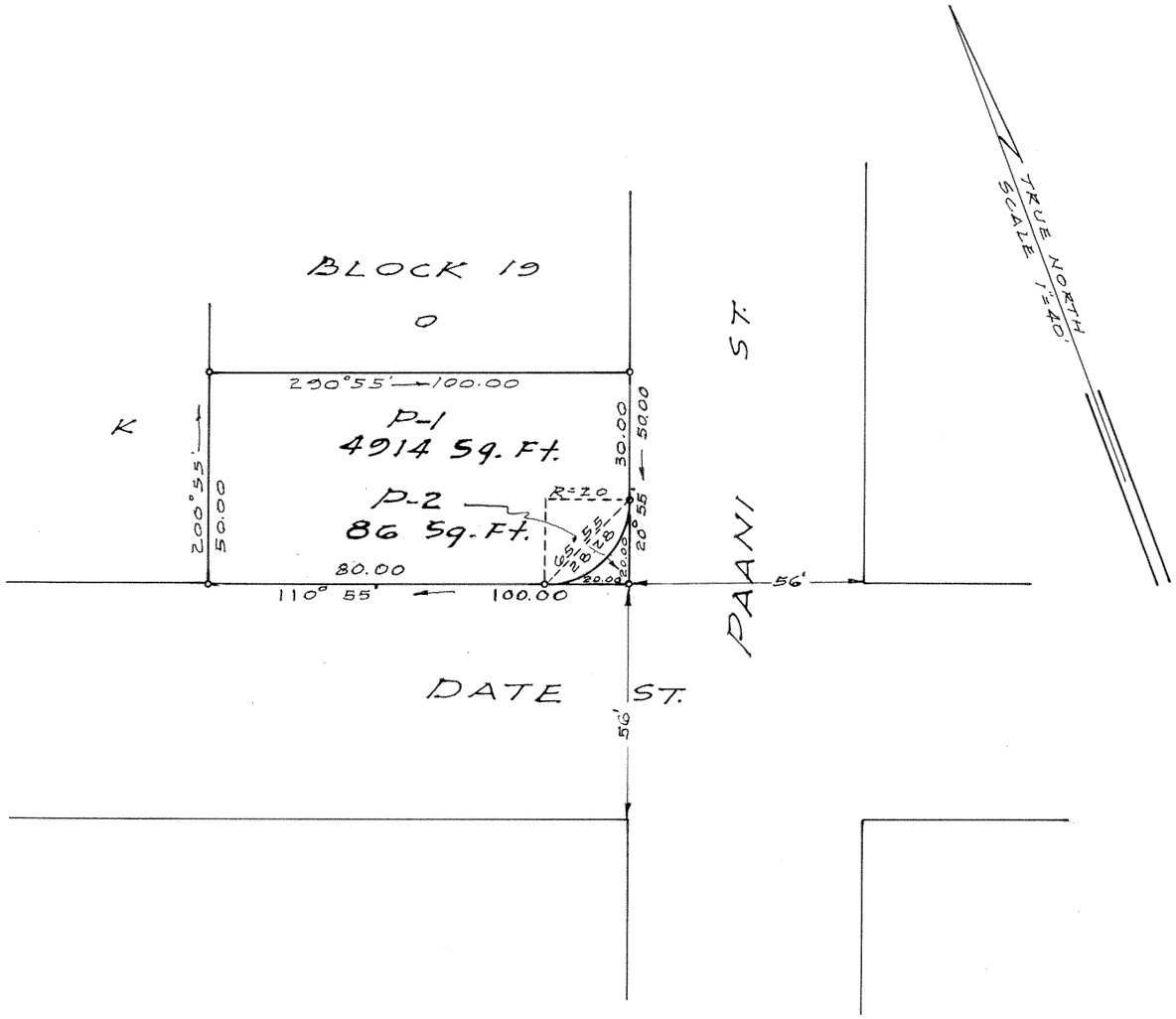

LAND COURT
TERRITORY OF HAWAII

McCULLY TRACT
LAND COURT APPLICATION 279
SUBDIVISION OF LOT P (BLOCK 19)
AS SHOWN ON MAP 8
INTO LOTS P-1 AND P-2
WAIKIKI, HONOLULU, OAHU T.H.

HONOLULU, T.H.
SEPT. 15, 1950

MAITLAND C. DEASE
REGISTERED LAND SURVEYOR
No. 282
HAWAII, U.S.A.

DEPARTMENT OF PUBLIC WORKS
CITY AND COUNTY OF HONOLULU
BUREAU OF PLANS
BY: Maitland C. Dease
Registered Professional Surveyor
Certificate No 282 ES

OWNER Tadano Yamakawa

OWNERS' CERTIFICATE OF TITLE: 41332

AUTHORIZED AND APPROVED BY ORDER OF THE JUDGE
OF THE LAND COURT DATED APRIL 25, 1951.
BY ORDER OF THE LAND COURT

P. D. Underwood
REGISTRAR OF THE LAND COURT

Filed Apr. 10, 1951
Abraham W. Akana
Assistant Registrar

① 9

TAX KEY 2-7-02:37

PARCEL 44
I. D. No. 83 McCULLY TRACT

10"X15"=1 ft