MAP 169

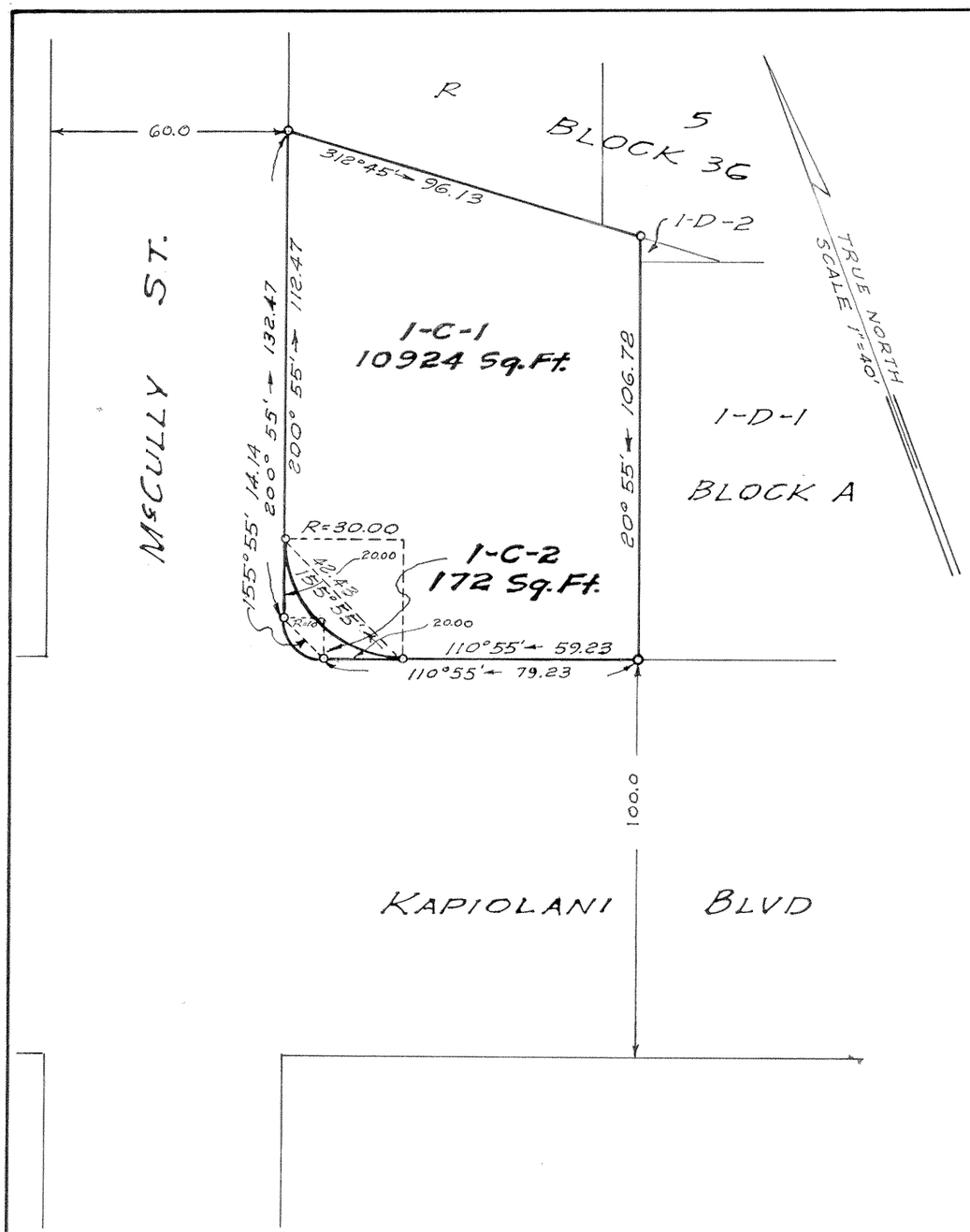

LAND COURT

TERRITORY OF HAWAII

McCULLY TRACT
LAND COURT APPLICATION 279
SUBDIVISION OF LOT 1-C (BLOCK A)
AS SHOWN ON MAP 46
INTO LOTS 1-C-1 AND 1-C-2
WAIKIKI, HONOLULU, OAHU, T.H.

HONOLULU, T.H.
SEPT. 15, 1950

MAITLAND C. DEASE
REGISTERED LAND SURVEYOR
No. 282
HAWAII, U.S.A.

DEPARTMENT OF PUBLIC WORKS
CITY AND COUNTY OF HONOLULU
BUREAU OF PLANS
BY: Maitland C. Dease
Registered Professional Surveyor
Certificate No. 282-E 5

OWNER TERRITORY OF HAWAII
BY [signature]

OWNERS' CERTIFICATE OF TITLE: 1526

AUTHORIZED AND APPROVED BY ORDER OF THE JUDGE
OF THE LAND COURT DATED MAY 3, 1951.
BY ORDER OF THE LAND COURT

[signature]
REGISTRAR OF THE LAND COURT

Filed Apl 18, 1951
[signature] Registrar

Tax Key 2-7-03:7 (4 Bpm)

PARCEL 2
I. D. No. 83 McCULLY TRACT

10" X 15" = 1 ft