MAP 171

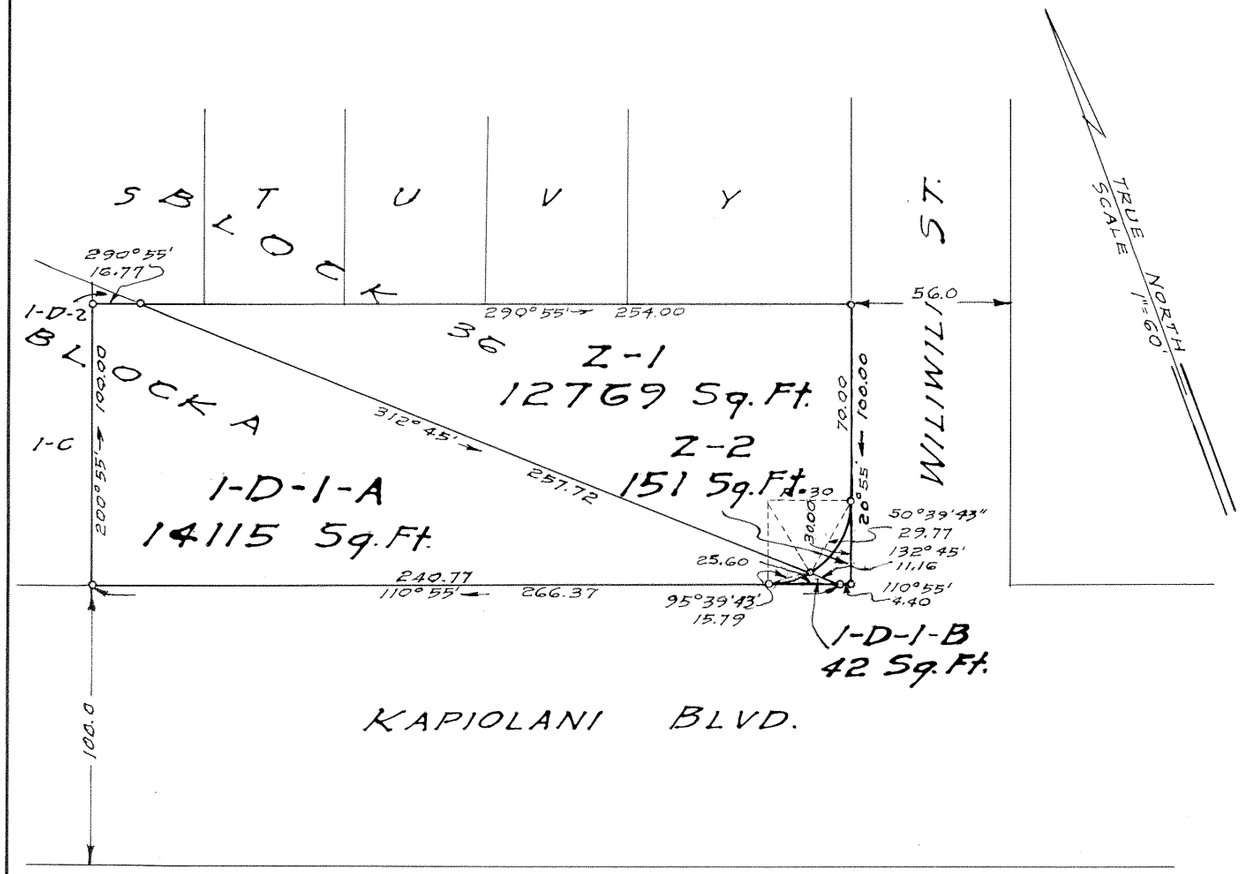

LAND COURT

TERRITORY OF HAWAII

McCULLY TRACT

LAND COURT APPLICATION 279

SUBDIVISION OF LOT 1-D-1 (BLOCK A)

AND LOT Z (BLOCK 36)

AS SHOWN ON MAP 60

INTO LOTS 1-D-1-A AND 1-D-1-B AND Z-1 AND Z-2

WAIKIKI, HONOLULU, OAHU, T.H.

HONOLULU, T.H.
SEPT. 15, 1950

MAITLAND C. DEASE
REGISTERED LAND SURVEYOR
No. 282
HAWAII, U.S.A.

DEPARTMENT OF PUBLIC WORKS
CITY AND COUNTY OF HONOLULU
BUREAU OF PLANS

By: Maitland C. Dease
Registered Professional Surveyor
Certificate No. 282-E 5

OWNER Charles Kemp Gibson and Ethel Dolly Gibson

OWNERS' CERTIFICATE OF TITLE: 23973

AUTHORIZED AND APPROVED BY ORDER OF THE JUDGE
OF THE LAND COURT DATED: MAY 3, 1951.
BY ORDER OF THE LAND COURT

REGISTRAR OF THE LAND COURT

Filed Apr. 17, 1951
Abraham W. Akana
Assistant Registrar

TAX KEY 2-7-03:6

PARCEL 27
I.D. No. 83 McCULLY TRACT

10" X 15" = 1 ft