MAP 175

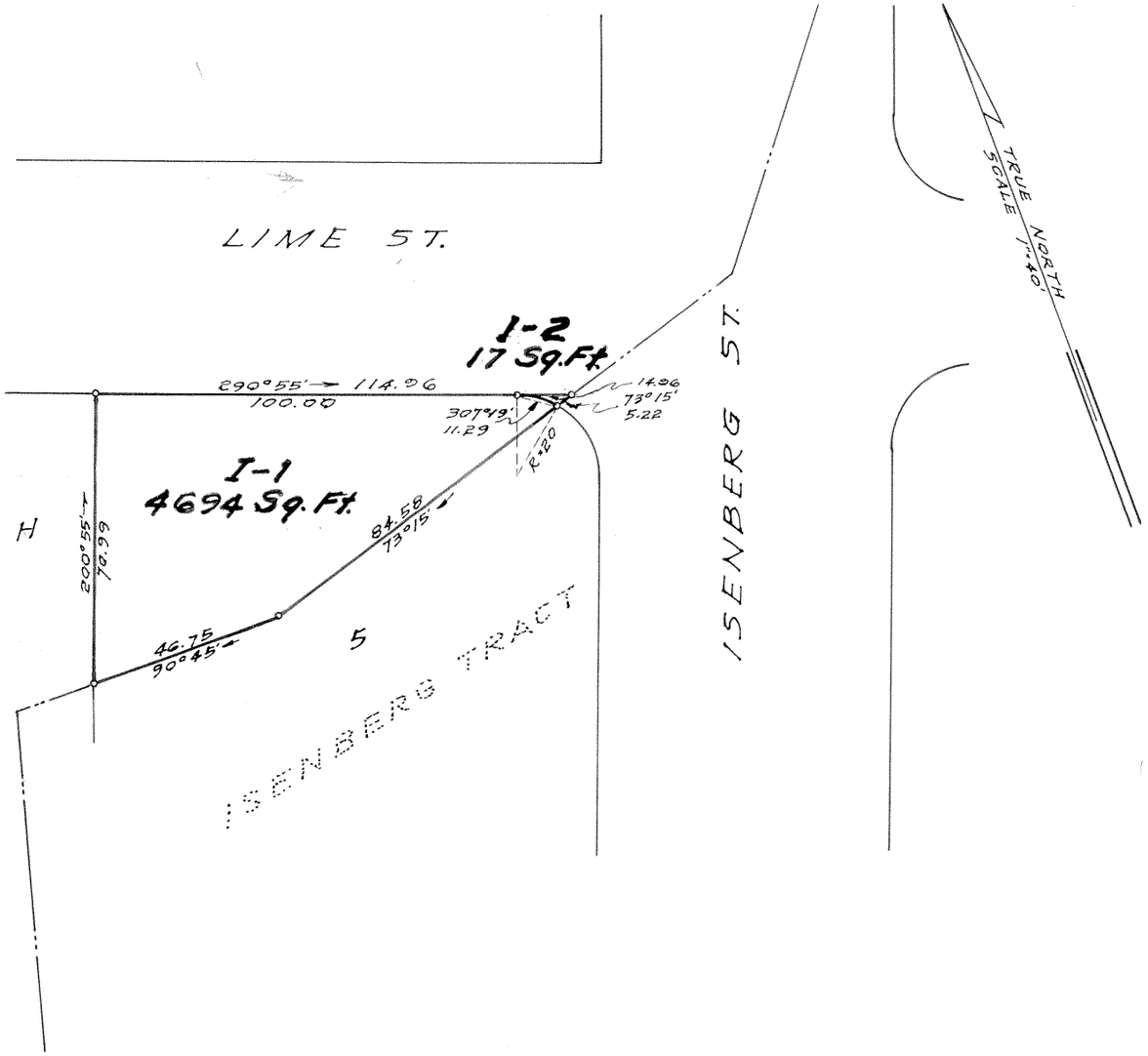

LAND COURT
TERRITORY OF HAWAII

McCULLY TRACT
LAND COURT APPLICATION 279
SUBDIVISION OF LOT 1 (BLOCK 39)
AS SHOWN ON MAP 8
INTO LOTS I-1 AND I-2
WAIKIKI, HONOLULU, OAHU, T.H.

HONOLULU, T.H.
SEPT. 30, 1950

MAITLAND C. DEASE
REGISTERED LAND SURVEYOR
No. 282
HAWAII, U.S.A.

DEPARTMENT OF PUBLIC WORKS
CITY AND COUNTY OF HONOLULU
BUREAU OF PLANS
BY: Maitland C. Dease
Registered Professional Surveyor
Certificate No. 282-ES

OWNER William Dickson Kilpatrick and Grace Meier Kilpatrick

OWNERS' CERTIFICATE OF TITLE: 23439

AUTHORIZED AND APPROVED BY ORDER OF THE JUDGE OF THE LAND COURT DATED MAY 3, 1951.
BY ORDER OF THE LAND COURT

P. D. Mulholland
REGISTRAR OF THE LAND COURT

Filed Apr. 17, 1951
Abraham W. Adams
Assistant Registrar

TAX KEY 2-7-12:46

PARCEL 88
I.D. NO. 83 McCULLY TRACT

10"X15"=1'

09