MAP 186

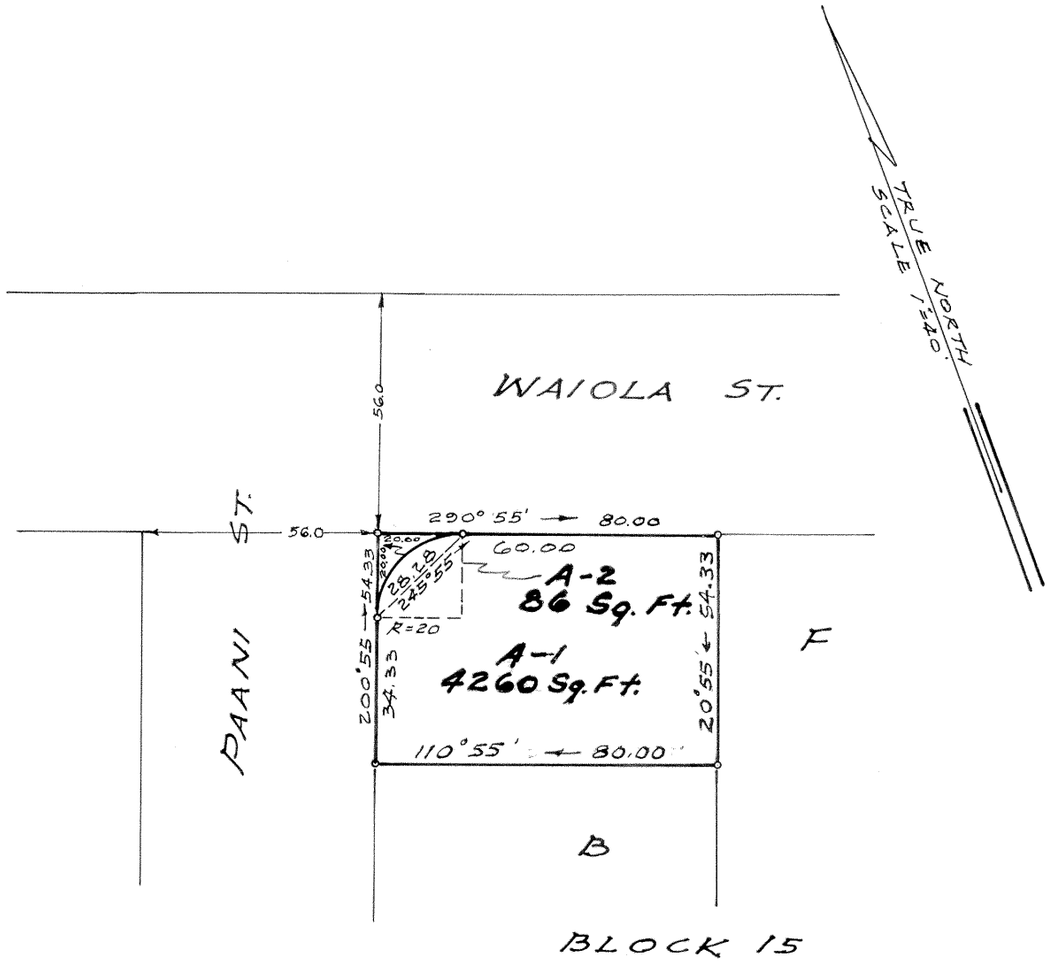

LAND COURT

TERRITORY OF HAWAII

McCULLY TRACT

LAND COURT APPLICATION 279

SUBDIVISION OF LOT A (BLOCK 15)

AS SHOWN ON MAP 8

INTO LOTS A-1 AND A-2

WAIKIKI, HONOLULU, OAHU, T.H.

HONOLULU, T.H.
SEPT. 15, 1950

MAITLAND C. DEASE
REGISTERED LAND SURVEYOR
No. 282
HAWAII, U.S.A.

DEPARTMENT OF PUBLIC WORKS
CITY AND COUNTY OF HONOLULU
BUREAU OF PLANS

BY: Maitland C. Dease
Registered Professional Surveyor
Certificate No. 282-ES

OWNERS: Toranosuke Tokumoto, Hatsu Tokumoto and Kazuma Tokumoto

OWNERS' CERTIFICATE OF TITLE: 25418

AUTHORIZED AND APPROVED BY ORDER OF THE JUDGE OF THE LAND COURT DATED MAY 22, 1951.
BY ORDER OF THE LAND COURT

[signature]
REGISTRAR OF THE LAND COURT

Filed May 15, 1951
Abraham W. Akana
Assistant Registration

TAX KEY 2-7-07:30

PARCEL 60
I.D. No. 83 McCULLY TRACT

10"X15"=1¢

6 Pp