279

MAP 192

LAND COURT

TERRITORY OF HAWAII

McCULLY TRACT

LAND COURT APPLICATION 279

SUBDIVISION OF LOT F (BLOCK 20)

AS SHOWN ON MAP 8

INTO LOTS F-1 AND F-2

WAIKIKI, HONOLULU, OAHU, T.H.

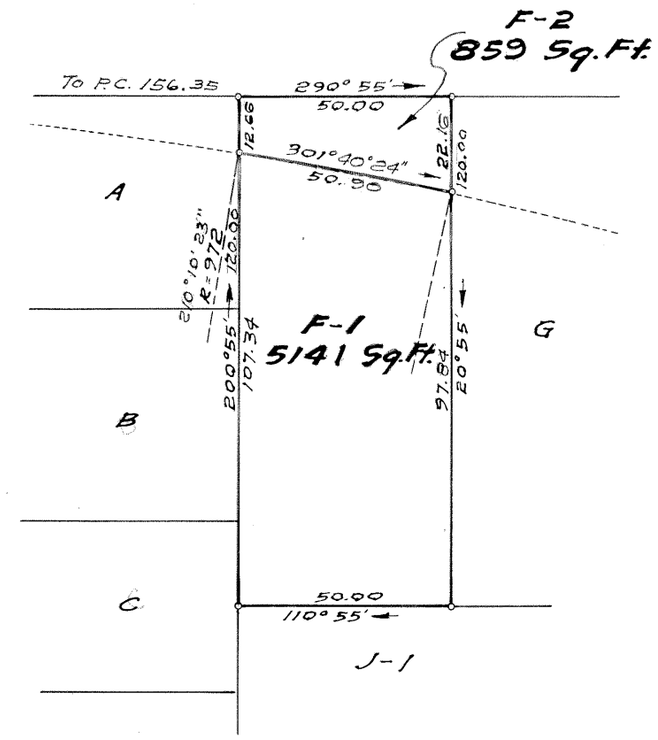

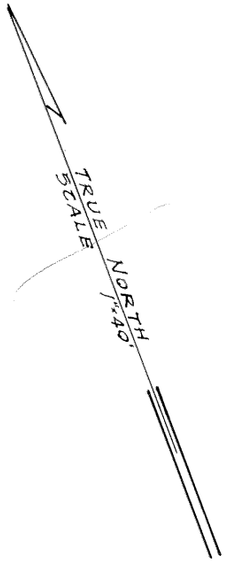

HONOLULU, T.H.
SEPT. 30, 1950

MAITLAND C. DEASE
REGISTERED LAND SURVEYOR
No. 282
HAWAII, U.S.A.

DEPARTMENT OF PUBLIC WORKS
CITY AND COUNTY OF HONOLULU
BUREAU OF PLANS

BY: Maitland C. Dease
Registered Professional Surveyor
Certificate No. 282-ES

OWNER Yoshimi Fujikawa and Sasayo Fujikawa

OWNERS' CERTIFICATE OF TITLE: 46,486

AUTHORIZED AND APPROVED BY ORDER OF THE JUDGE OF THE LAND COURT DATED DECEMBER 13, 1951.
BY ORDER OF THE LAND COURT

REGISTRAR OF THE LAND COURT

February 15, 1951

TAX KEY 2-7-06:46

PARCEL 65
I.D. No. 83 McCULLY TRACT

10"X15"=1¢