MAP 200

LAND COURT
TERRITORY OF HAWAII

"McCULLY TRACT"
LAND COURT APPLICATION 279

SUBDIVISION OF LOTS 1-A, 1-B, 1-C AND 5 (BLOCK 5)
AS SHOWN ON MAPS 6 AND 4
INTO LOTS 1-A-1, 1-A-2, 1-B-1, 1-B-2,
1-C-1, 1-C-2, 5-A AND 5-B (BLOCK 5)
WAIKIKI, HONOLULU, OAHU, T. H.

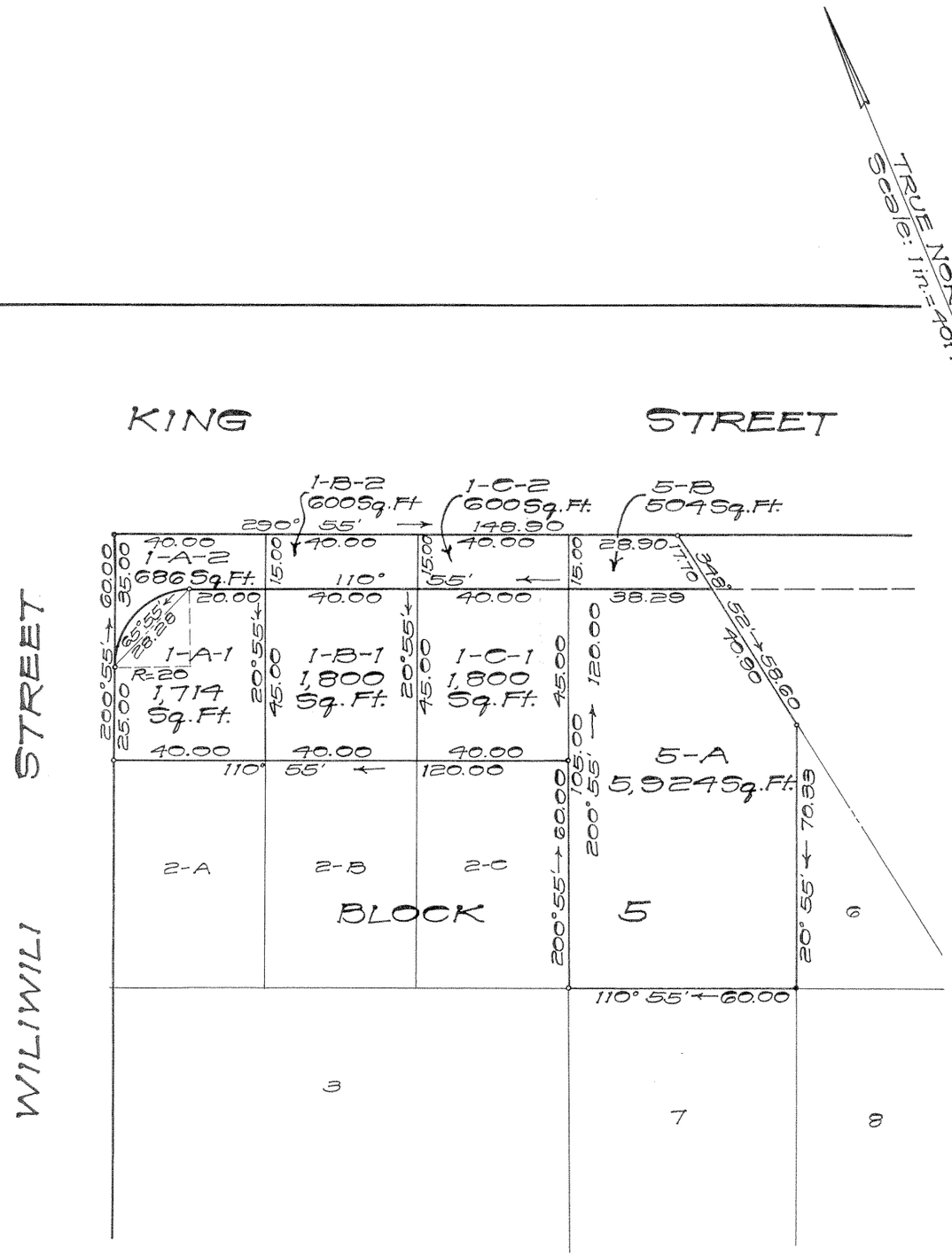

Honolulu, T.H.
January 11, 1953

D. KEALALIO
REGISTERED LAND SURVEYOR
No. 4
HAWAII, U.S.A.

DEPARTMENT OF PUBLIC WORKS
CITY AND COUNTY OF HONOLULU
BUREAU OF PLANS

BY: D. Kealalio
Registered Professional Surveyor
Certificate Number 4-5

OWNERS: Hoichi Ichida
Thomas Tamekichi Ichida
Robert Sabuo Ichida
Patrick Sueo Ichida
Eric Shoichi Ichida

OWNERS' CERTIFICATE OF TITLE: 48,510

AUTHORIZED AND APPROVED BY ORDER OF THE JUDGE
OF THE LAND COURT DATED: APRIL 2, 1954
BY ORDER OF THE COURT

[illegible]
REGISTRAR OF THE LAND COURT

Filed Mar. 31, 1954
Abraham W. Akana
Assistant Registrar

Tax Map Key: 2-7-07-12

Parcel 4
South King St. Widening (Makai side)
Between McCully St. & Makahiki Way
6-11-3-23

10" X 15" = 1.0 ft