MAP 201

LAND COURT
TERRITORY OF HAWAII
"McCULLY TRACT"

LAND COURT APPLICATION 279

SUBDIVISION OF LOTS 6 AND 9 (BLOCK 4)
AS SHOWN ON MAP 4
INTO LOTS 6-A, 6-B, 9-A AND 9-B, BLOCK 4
WAIKIKI, HONOLULU, OAHU, T.H.

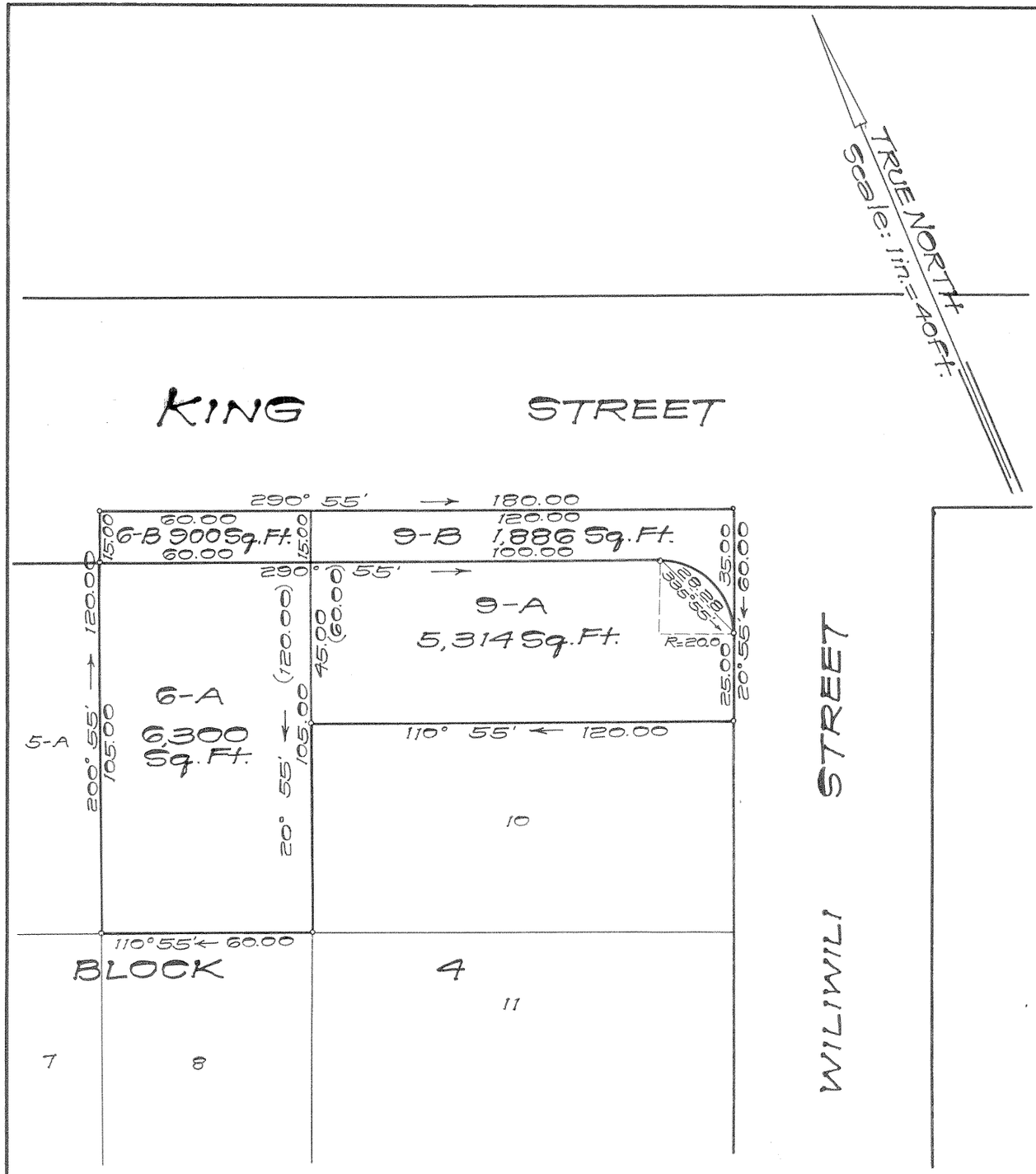

HONOLULU, T.H.
APRIL 15, 1954

D. KEALALIO
REGISTERED LAND SURVEYOR No. 4
HAWAII, U.S.A.

DEPARTMENT OF PUBLIC WORKS
CITY AND COUNTY OF HONOLULU
LAND DIVISION

BY: D. Kealalio
Registered Professional Surveyor
Certificate Number 4-5

Owner: Misao Okada

Owner's Certificates of Title: 18,829 / 22,338

AUTHORIZED AND APPROVED BY ORDER OF THE JUDGE
OF THE LAND COURT DATED: JUNE 8, 1954
BY ORDER OF THE COURT

Abraham N. Akana
Asst. REGISTRAR OF THE LAND COURT

Filed June 2, 1954
Abraham N. Akana
assistant Registrar

Tax Map Key: 2-7-01

Parcels 2 & 3
South King St. Widening (Makai Side)
Between McCully St. & Makahiki Way
6-11-3-23

10" x 15" = 1.0 f