281

MAP 5

LAND COURT

TERRITORY OF HAWAII

LAND COURT APPLICATION 281

SUBDIVISION OF LOT 5 AS SHOWN ON MAP 3

INTO LOTS 7 AND 8

NUUANU VALLEY, HONOLULU, OAHU, T. H.

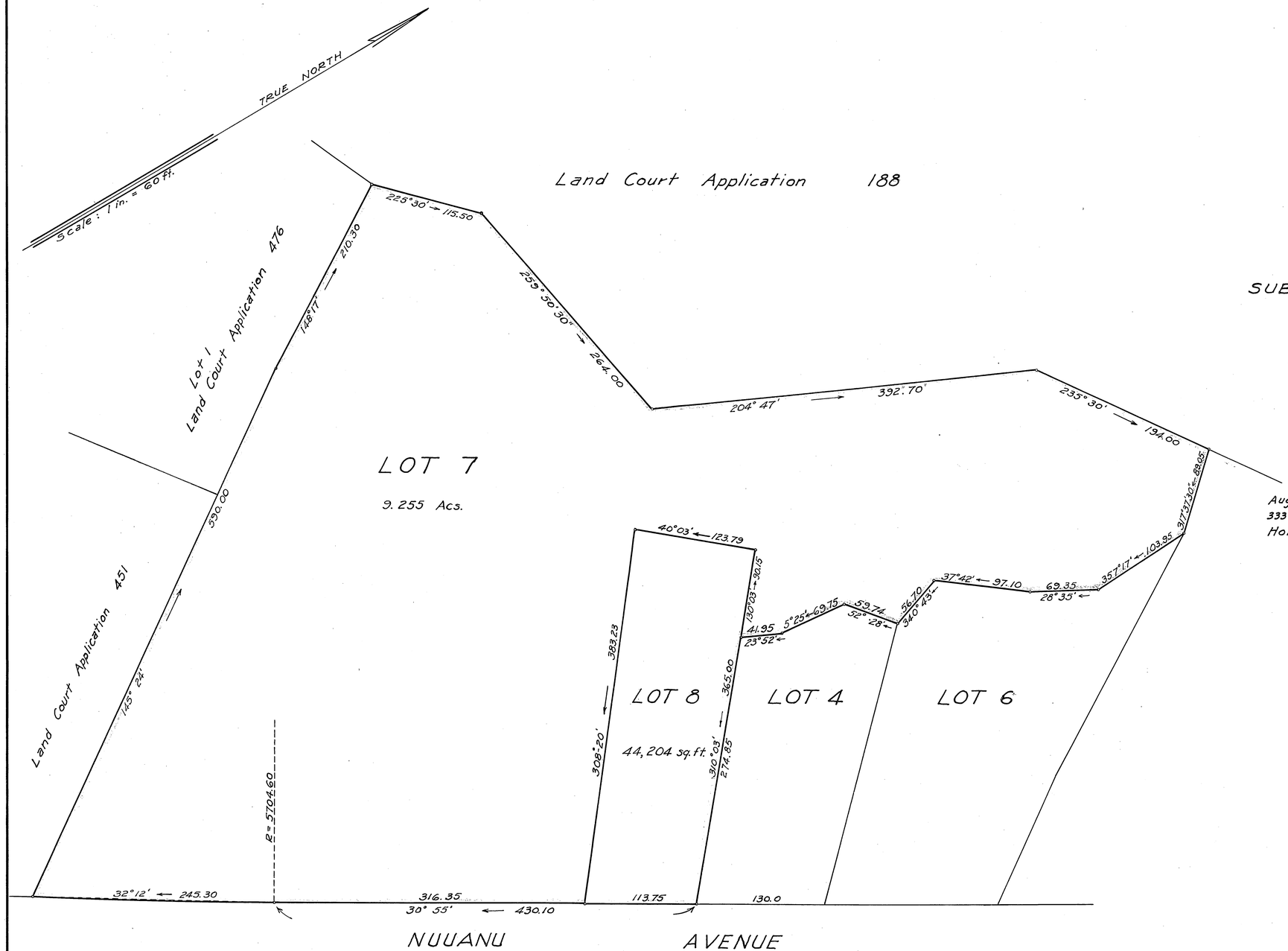

August 6, 1946
333-338 Dillingham Building
Honolulu, T. H.

JAMES B. MANN
REGISTERED LAND SURVEYOR No. 75
HAWAII, U.S.A.

James B. Mann
Registered Professional Surveyor
Certificate Number 75
Land Court Surveyor
Certificate Number 1

OWNER: LAURA DICKSON SHERMAN

Owner's Certificate of Title 3286

AUTHORIZED AND APPROVED BY ORDER OF THE JUDGE
OF THE LAND COURT DATED AUGUST 20, 1946
BY ORDER OF THE COURT

P. H. Mulholland
REGISTRAR OF THE LAND COURT

Filed Aug. 14, 1946
Abraham F. Akana
Assistant Registrar

TAX MAP KEY 1-8-10:1
F.B. 171:29
C.B. 94:105

21" × 32" = 4.67 ft