281

MAP 33

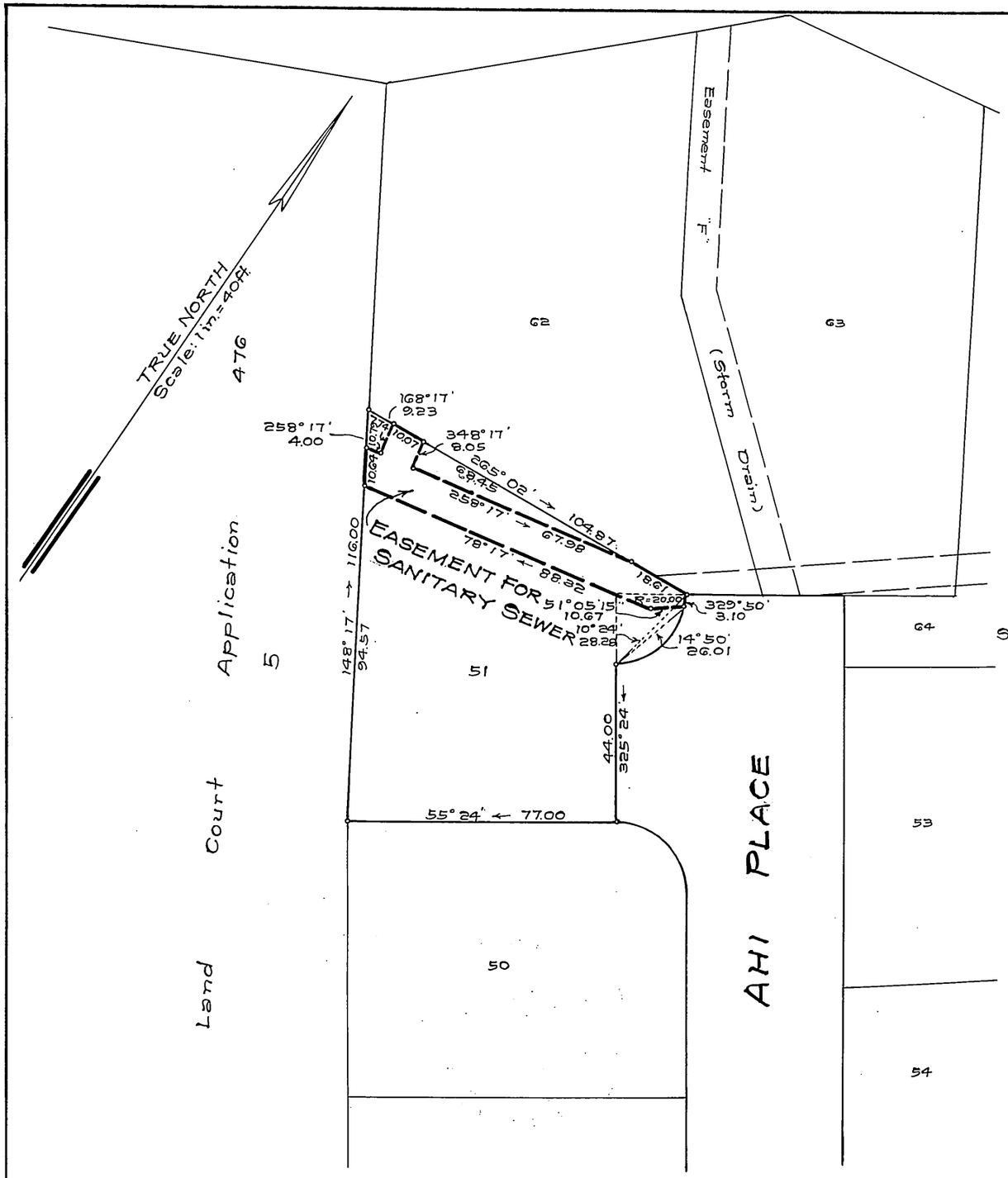

LAND COURT

STATE OF HAWAII

LAND COURT APPLICATION 281

DELINEATION OF EASEMENT
FOR SANITARY SEWER OVER AND ACROSS LOT 51
AS SHOWN ON MAP 7

AT NUUANU VALLEY, HONOLULU, OAHU, HAWAII

Honolulu, Hawaii
September 5, 1963

TAKEO MORISATO
REGISTERED PROFESSIONAL SURVEYOR
No. 611
HAWAII, U.S.A.

DEPARTMENT OF PUBLIC WORKS
CITY AND COUNTY OF HONOLULU
DIVISION OF LAND SURVEY AND ACQUISITION

BY: Takeo Morisato
Registered Professional Surveyor
Certificate Number 611-S

OWNERS: John Toshiyuki Kitashiro and Alice Michiko Kitashiro

Owners' Certificate of Title: 53,022

AUTHORIZED AND APPROVED BY ORDER OF THE JUDGE
OF THE LAND COURT DATED: SEPTEMBER 21, 1964
BY ORDER OF THE COURT

REGISTRAR OF THE LAND COURT

Filed Sept. 17, 1964 Paul Cozloff

NOTE:
AREA OF EASEMENT = 1,036 Sq. Ft.

TAX MAP KEY: 1-8-10-41

Parcel 63, I.D. No. 94
Nuuanu Valley Relief Sewer, Section II
(7-1-3-9H)

10" X 15" = 1 sq. Ft.