MAP 7

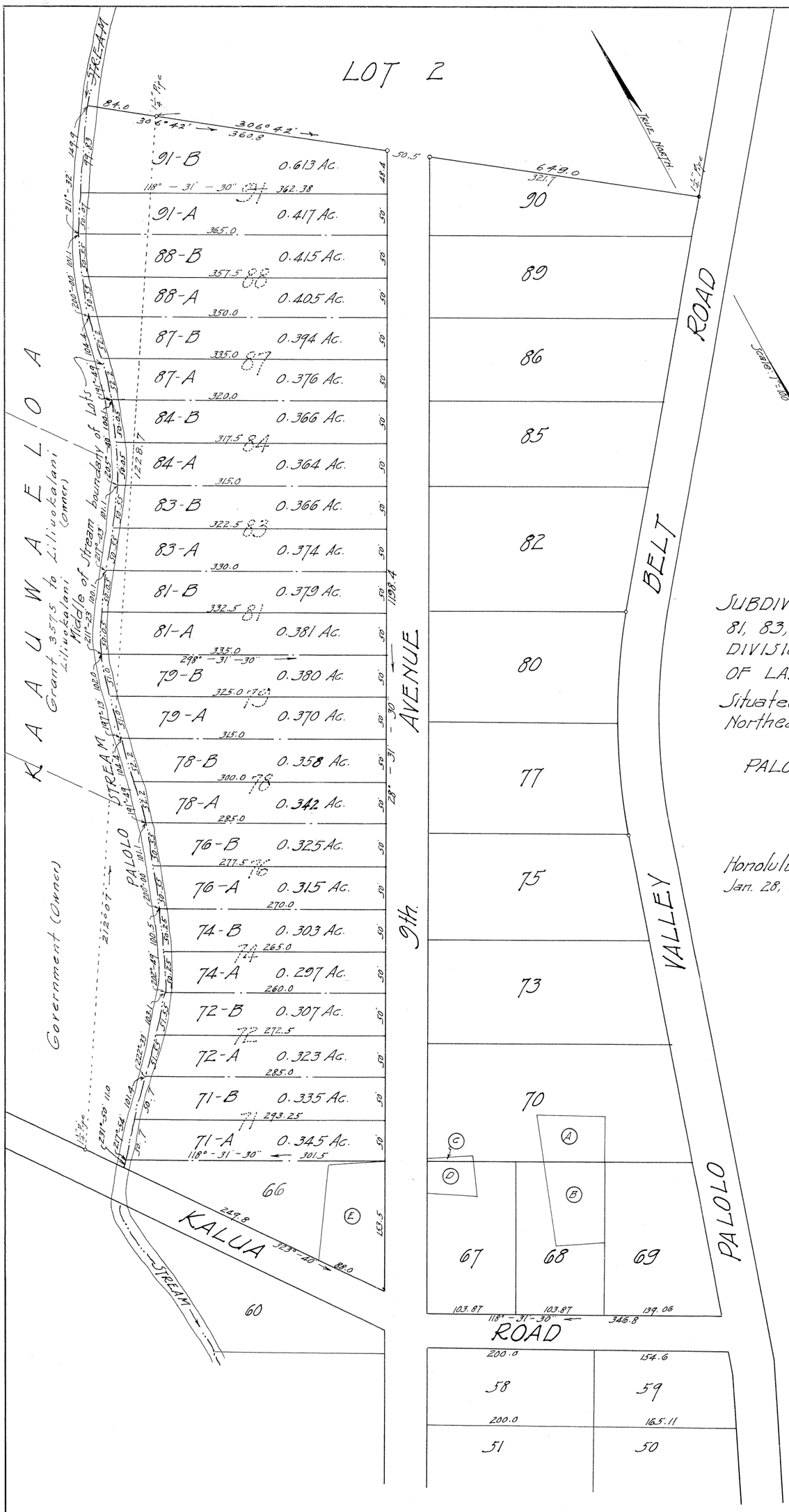

LAND COURT
TERRITORY OF HAWAII

SUBDIVISION OF LOTS 71, 72, 74, 76, 78, 79, 81, 83, 84, 87, 88 AND 91 OF THE SUBDIVISION OF THE REMAINDER OF LOT 1 OF LAND COURT APPLICATION № 284.

Situated on the Northwest side of 9th Avenue Northeasterly from the North corner of 9th Avenue and Kalua Road.

PALOLO VALLEY, HONOLULU, OAHU, T. H.

Scale: 1 in. = 100 ft.

Honolulu, T.H.
Jan. 28, 1924.

WRIGHT, HARVEY & WRIGHT
By: Geo. F. Wright.
Surveyor & Maker of Plan
855 Kaahumanu Street.

Palolo Land & Improvement Co. Ltd.
By C. H. Cooke
President
Owner and Applicant.

Filed March 1, 1924
J. H. Fisher
Registrar

APPROVED: March th. 1924.

Ray J. O'Brien
Judge of the Land Court.

I hereby certify that the map hereon, being a subdivision of Lots 71, 72, 74, 76, 78, 79, 81, 83, 84, 87, 88, and 91 of the Subdivision of the Remainder of Lot 1 of the Land Court Application № 284, has been examined and verified and found to be correct.

Honolulu, T.H.
March 5, 1924.

Walter E. Wall,
Surveyor, Territory of Hawaii